UNIVERSITY OF CINCINNATI
1937

ALLEN COUNTY PUBLIC LIBRARY
3 1833 03336 8413
GC
977.102
C49UCE,
1937
University of Cincinnati.
The Cincinnatian

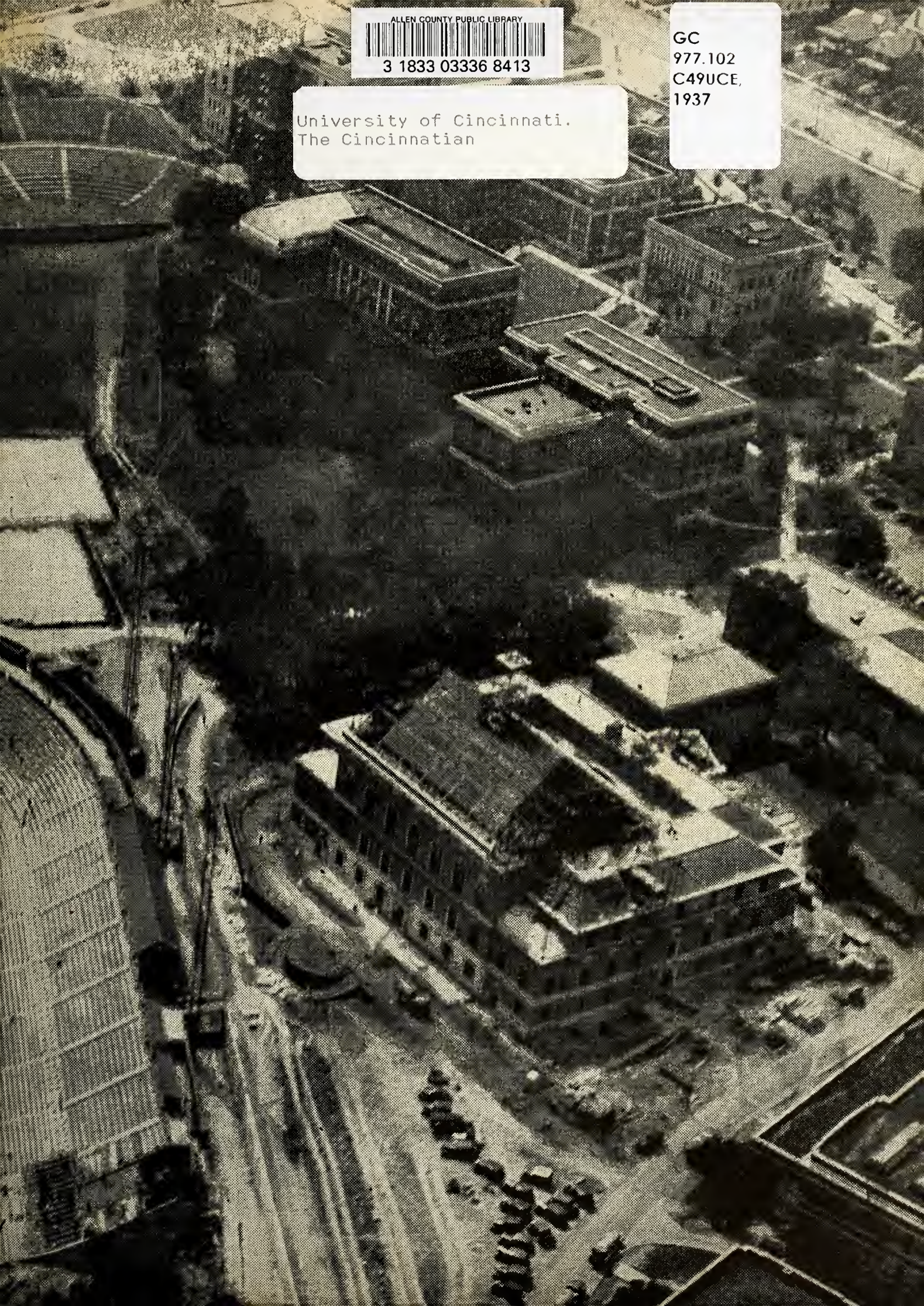

Ex Libris

Digitized by the Internet Archive
in 2011 with funding from
E-Yearbook.com

http://www.archive.org/details/cincinnatian1937univ

SANFORD BROWN

CLARENCE KING

DENTON S. OPPENHEIMER

FREDERICK THAMANN

HENRY TWITCHELL

ALLEN B. WEST

WILLIAM B. WHERRY

IN MEMORIAM

CINCINNATIAN

Editor . . . . . W. CLYDE NAU

Business Manager . . T. M. WARRINGTON

VOTE
RED
C
TRAI

Allen County Public Library
900 Webster Street
PO Box 2270
Fort Wayne, IN 46801-2270

Allen County Public Library
900 Webster Street
PO Box 2270
Fort Wayne, IN 46801-2270

FOREWORD

This is the forty-fourth volume of the Cincinnatian. Into the preparation of this volume has gone a great deal of tireless effort on the part of the entire staff. There has been no attempt on the part of the creators to be so successful that this edition will stand above its predecessors. Rather has the attempt been to give the student body a truly representative brief of the college year. A great deal of thought was put into the creation of this book, such that it might be different and pictorial. The staff is indebted to a great number of people for their superb cooperation.

DEDICATION

1937 marks the Silver Anniversary of the first Co-operative Graduating Class of the College of Engineering and Commerce. The first class had but six men. The 1937 class will have many times that number of both men and women. The students spend five years in completing the work in their respective courses. School life, is a life of long hours in class and laboratory, with many of the sleeping hours used in keeping abreast of the work in the curriculum. Students earn their degrees through diligent application and hard work. It is to these students that we dedicate this volume. May their lives be full of happiness and success, and through their work in the world may they bring praise to the Alma Mater.

Faculty and Scenics

RAYMOND WALTERS
President

BOARD OF DIRECTORS

A. R. Morgan

F. F. Dinsmore

G. H. Warrington

W. F. Murray

H. G. French

W. M. Doughty

F. H. Nelson

J. J. Rowe

L. A. Jaffe

DANIEL LAURENCE
Vice President

KATHERINE D. INGLE

Dean of Women

ARTHUR S. POSTLE
Dean of Men

HERMAN SCHNEIDER

Dean of the College of Engineering and Commerce

Director of the School of Applied Arts

Director of the School of Scientific Research

MERTON J. HUBERT

Dean of the College of Liberal Arts

VINCENT H. DRUFNER

Director of Evening Courses,
College of Engineering and Commerce

LOUIS A. PECHSTEIN
Dean of the Teachers' College

MERTON L. FERSON

Dean of the College of Law

ALFRED FRIEDLANDER
Dean of the College of Medicine

ELIZABETH DYER

Director of the School of Household Administration

CATHERINE M. BUCKLEY

Director of the School of Nursing and Health

LOUIS T. MORE

Dean of the Graduate School of Arts and Sciences

Student Government

SEPTEMBER

9 Rushing troubles begin with formals and more abominable teas.

14 Engineers and their slide rules back.

15 More engineers with earnest faces.

16 And with no L. A. Freshmen beauties to bother them.

18 Freshmen day. The usual speeches.

19 Graduate students back to the grind. I see the old perennial Towers is back for another whirl.

21 Thanks to Chubby Nau and committee there was a U. C. Pow-wow at the Gibson. Some stuff I'll say and did the stupids turn out. Reason—Free to one and all.

21-2 Liberal Arts back to play again. New—no cut system. Wonder what they do. C. A. C. open again. (Commons Athletic Club.)

23 A rainy day—September afternoon—tears—pledging. Silly Stuff but the gals lap it up. You'd think they'd grow up.

24 Delts fill up their new modernistic house as Fall Pledging ends for the men. Filling the Birthday cake with dough. Pressler's all right though.

25 Earnest days begin in earnest. Commons crowded.

26 West Virginia takes U. C. for a toss-up, 38-6.

27 The Sunday after celebrations are over. My Head.

28 First Sorority and fraternity meetings. Serious stuff.

29 Miss personalities like Kay Osborne absent this year on campus.

30 Y. W. C. A. starts its Membership drive with renewed Freshmen interest.

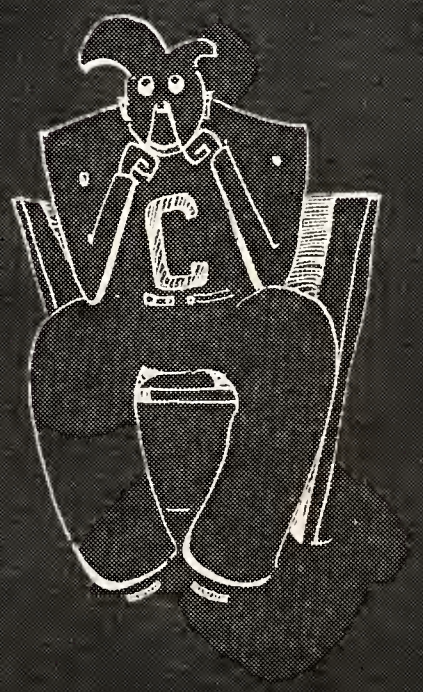

STUDENT COUNCIL

C. B. MacClure

Eileen Sayrs

Ted Kersker

Greta Sjodahl

OFFICERS

C. B. MacClure	President
Eileen Sayrs	Vice President
Greta Sjodahl	Secretary
Ted Kersker	Treasurer

REPRESENTATIVES

ENGINEERING

Ray Byrnes — Fred Dewey, Robert Meguair — Bob Dietz, Cliff Prueffer — Ted Kersker

TEACHERS' COLLEGE

Jane Bugher

LIBERAL ARTS

Thelma Gosney — Bob Heckel — Art Lammers

MEN'S SENATE

Bob Sutherlin

WOMEN'S SENATE

Greta Sjodahl

HOUSEHOLD ADMINISTRATION

Eileen Sayrs

APPLIED ARTS

Dick Durnell

LAW COLLEGE

Bill Kent — C. B. MacClure

FACULTY ADVISERS

Arthur W. Holmes — Dean Arthur S. Postle — Jean Winston

Prueffer, Dewey, Douds, Miss Winston, Lammers, Sayrs, MacClure, Dietz, Sjodahl, Durnell, Bugher, Sutherlin, Heckel

Sayrs Wilson Sjodahl Waffenschmidt Rule Dickins Pinfold Franklin

WOMEN'S SENATE

COUNCIL

Jean Angert
Barbara Biechler
Dorothea Boch
Nancy Bohart
Dorothy Botwin
Helen Buvinger
Betty Felton
Doris Hexamer
Mary Frances Hidden
Mary Meyer
Nancy Moore
Sophie Rhame
Mary Rose
Roberta Thiering

OFFICERS

Doris Waffenschmidt, President
Ruth Pinfold, Vice President
Betty Franklin, Recording Secretary
Greta Sjodahl, Treasurer
Marian Rule, Corresponding Secretary

ADVISORY BOARD

Eileen Sayrs, Student Council
Greta Sjodahl, Chairman of Junior Advisers
Willie Grace Dickins, Chairman of Vigilance

EXECUTIVE BOARD

Robert Sutherlin - - - - - - - - - President
Al Piecuch - - - - - - - - - Vice President
David Cohen, - - - - - - - - Secretary-Treasurer
Chubby Nau

ADVISER

Arthur Postle

COUNCIL

Ray Jamison - - - - - Co-op Club
Romolo Barrocco - - - - Dormitory
Al Piecuch - - - - - Dormitory
David Cohen - - - - Y. M. C. A.
Frank Davis - - - - - - Glee Club
George Allen - - - - - Sophos
Darrell Massey - - - University Band
Milton Margolis - - - Phi Eta Sigma
Larry Trame - - - Omicron Delta Kappa
Robert Heuck - - - - Intramurals
Robert Sutherlin - - - - - R. O. T. C.
Larry Gibboney - - - - - C Club
Chubby Nau - - - - - Sigma Sigma
Bud Smith - - - - Presidents' Council
Jack Seyffer - - - - - - Ulex

MEN'S SENATE

Zimmerman Seyffer Trame Nau Gibboney Cohen Allen Sutherlin Jamison Kruse Margolis Heuck

Biggers Pressler | Bowen Durnell | O'Shaughnessy Wilson | Johnston Deshon | Besuden Barrett

APPLIED ARTS TRIBUNAL

REPRESENTATIVES

Art Barrett
Til Besuden

Helen Biggers
Emily Bowen
Robert Deshon

Nan Johnston
Clark Lawrence
Celeste O'Shaughnessy

Fritz Pressler
Dick Shively

OFFICERS

Dick Durnell, President

Peggy Wilson, Vice President

OFFICERS

Bill Raidt, President — Jack Bear, Vice President
Mary Rose, Secretary — Bill Kruecker, Co-Treasurer
Jack Gehring, Co-Treasurer

Senior Representatives - - - - - - - - - - - - - - - - - - Bill Kruecker, Bill Raidt

Junior Representative - Jack Bear

Sophomore Representative - Jake Gehring

Woman Representative - Mary Rose

ENGINEERING TRIBUNAL

B. Kruecher M. Rose B. Raidt J. Gehring

SENIOR CLASS OFFICERS

FRED PRESSLER - - - - President

RUTH PINFOLD - Vice President

JUNIOR CLASS OFFICERS

THEODORE KERSKER - President

MILDRED WILSON, Vice President

Publications

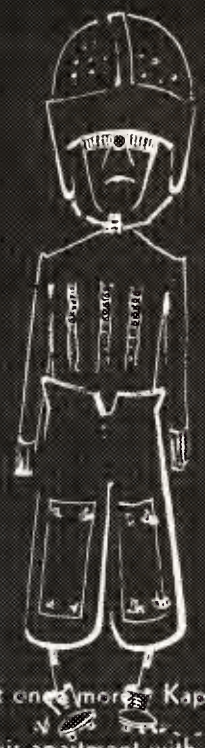

OCTOBER

1 Y. M. C. A. Membership Drive dinner.

2 First tea dance for Freshmen. No tea.

3 Can you tie this? Butler 13 U. C. 13.

4 Rest assured this day wasn't used for study.

5 Pat Vockell elected Pledge Queen at Pledge Mixer.

6 Commons crowded with new faces in fact, raving beauties.

7 Ruth Gottschalk stalks the campus.

8 Marian Enderbrock's smile keeps our spirits up.

9 First Men's Convention, a rainy day and the Independents throw a tea dance.

10 Another goner with U. C. 0 and Georgetown 6.

11 Pledge teas start once more. Kappas and Thetas and Chi O's going for the high honors.

12 Kappas pack their apartment with a host of new pledges. A few more Kempe's and Applegates would help.

13 Activities back to normalcy. McClure keeping things in hand and slowing down of organizer Day.

14 Hermine Telker and Harry Duncan make one swell couple. Lot more coalitions beginning to appear.

15 Just another copy day for "Cheefie" Sigma Chi Keefe. It's the News Record for sure now, boys.

16 Magician Birch wows the campus. Credit goes to Bob Buhmann even if he does belong to the Y and Beta.

17 What? We won? Marshall 6 and U. C. 13. The Buckeye better watch out. We're coming.

18 One of those dull days we use now for study. Believe that and we'll whisper another.

19 Pledge dances main discussion in fraternity groups. Betas, Sig Chis, and Phi Delts really going to throw 'em.

20 Chubby Nau pitches into the scene of battle and gets to work. Just a bluff he really doesn't mean to.

21 Jean Richter aids in his work. Good girl, Jean. Just a good solid kid. Can she take it? WOW.

22 Rumor confirms the fact. No Fresh Paint this year.

23 Tea dance with new talent on campus on display.

24 Another beat . . . 21 for Dayton and 13 for U. C.

25 Fall begins and the grades drop, too.

26 Mid-term grades about out (We are, too).

27 Committee meetings begin to commence.

28 Another swell girl about the Annual office is Betty Cairns. Betty Otto comes in for a share of glory, too.

29 Should leave this as blank as our minds after a quiz.

30 Halloween with dances and pledge dances and costumes.

31 Migration Day to Athens for a little defeat from de champions. Ohio University 10—Alma Mater 7.

W. Clyde Nau, Editor-in-Chief

Tom Warrington, Business Manager

Arthur W. Holmes, Faculty Adviser

THE CINCINNATIAN

Endebrock Day

Buhmann Miller

EDITORIAL STAFF

Managing Editors	Betty Cairns, Marion Endebrock, Jean Richter
Editor of Photography	Bill Miller
Photographer	Jack Ritter
Assistant Photographer	George Moore
Art Editor	Fritz Pressler
Art Assistants	Mary Beaver, Ruth Meeker, Miriam Rubin, Josephine Schaefer, Peg Whistler
Copy Editor	Dorothy Ervin
Copy Assistants	Bob Cardon, Jane Morrow
Women's Sport Editor	Majorie Whiting
Men's Sport Editor	Bill Pettit
Assistant Sport Editors	Robert Bachmeyer, Charles Sulau
Senior Editor	Dale Case
Assistant Senior Editor	Marion Rule
Calendar Editor	Christine Fee
Secretary	Betty Jane Otto
Typists	Mary Belle Bradford, Evelyn Cleaver, Ruth Platts, Gertrude Quinn

Pettit Waldman Buhmann Ritter Kennedy Margolis Day
Schlactenfel Rule Shick Whiting Ervin Hearon Morrow Freese Froemeyer
Deshon Otto Pressler Endebrock Cairns Richter Salavaaro Whistler Shober

BUSINESS STAFF

ASSISTANT BUSINESS MANAGERS

Edward Brunst Robert Buhmann Douglas Day Jed Small

BUSINESS ASSISTANTS

Sara Brand, Dorothy Jane Freese, Arthur Jacobs, Thomas Kennedy, Robert Hicks, Wesly Newkirk, Paul Rossborough, Ballard Smith

John W. Keefe, Editor-in-Chief

Charles Gillett, Business Manager

Norwood C. Geis, Frank R. Byers, Faculty Advisers
Eugene Segal, Technical Adviser

CINCINNATI NEWS RECORD

Fee

Lammers

Molloy

Powell

EDITORIAL STAFF

Associate Editors - - - - - - - - - - - - - - - - - - Arthur H. Lammers, Frank H. Molloy
Managing Editors - Richard Powell, Christine Fee
Proof Reader - Roberta Theiring
Sports Editor - Alfie Meitus
Assistant Sports Editor - Bill Pettit
Women's Sports Editors - - - - - - - - - - - - - - - - - - Elizabeth Chambers, Mary Jo Schulte
Intramural Editor - Roger Anderson
Feature Editors - Ann Allen Quill, Jerry Ransohoff
Photographer - Richard Lorbach
Dramatic Editor - Leo Simons
Music Editor - Charlotte Shockley
Art Editor - Bud Wiegele

News Editors

Ken Ziegel, Jack Marks, Dorothy Fallon, Esther Alpern, Margaret Mencke, Edgar Vinacke

Editorial Assistants - - - - - - - - - - - - - - - - - - Ellen Stahl, Betty Schaefers, Ardath Burks
Headline Editor - Imanuel Marks
Assistant Headline Editors - - - - - - - - - - - - - - - - - - - Dottie Brinkman, Edgar Menderson
Sports Reporters - Bill Thomas, Robert Bachmeyer

News Reporters

Betty Jane Haveman, Mary Meyers, Catherine Burke, Helen Brandenburg, Mary McDevitt, Dick Canning, Don Dahlman, Betty Swenson, Ruth Jackson, Bob Cardon, Sue Eastman, Ann White, Beverly Lerman, David Staadeker, Myrtle Poetker, Bernice Willig, Betty Bell, Virginia Moore, Jack Weglage, Betty Almand, Betty Hamilton, Jim Rosenthal, Josephine Lerman, Virginia Michael, Mary Louise Morris, Peggy Dutton, Jane Knaebel, Virginia Schuchardt, Howard Schewitz, Louise Wiser, Gene Ross, Robert Wrenn, Rowena Gregory, James Shriner

Menderson Paul Jacobs D. Wolf Canning Manning Schuetts Isaacs
Davidson Thomas Ziegel Shively Wilson Shockley Michael Anderson J. Wolf
Pettit Willig Quill Bell Poetker Dutton Kleine Shaefer Menche Shulte Murray
Klein Morris Lerman Meitus Lammers Ransohoff Vinacke Knabel Lerman Moore

BUSINESS STAFF

Assistant Business Managers - - - - - - - - - - - - - - - - - - Jack Manning, Mary Klein
Assistant Auditor - Jack Wolf
Advertising Manager - Mary Klein
Secretaries - - - - - - - - - - - - - - Dick Murray, Maurice Weir, Harriet Kersting, Jack Adams
Copy Managers - - - - - - - - Walter Paul, Bud Jacobs, David Wolf, Charles Puchta, Ralph Davidson
Circulation - Mary Calerdine, Robert C. Miller

THE CO-OPERATIVE ENGINEER

Frank Messman

Leo E. Weiler

BOARD OF CONTROL

Frank Messman - - - - - - - - - - Editor-in-Chief
Dav c P. Meeker - - - - - - - - - Managing Editor
Leo E. Weiler - - - - - - - - - - Business Manager
Edith Ann Elliott - - - - - Assistant Business Manager
Harold K. Cheney - - - - President Engineering Tribunal
Jack G. Manning - - - - - - - - Executive Secretary
Ray Jamieson - - - - - - - - President of Co-op Club
Prof. C. W. Park - - - - - - - - - Editorial Adviser
Prof. N. C. Geis - - - - - - - - - Business Adviser
Prof. D. Cook - - - - - - - - - - - Art Adviser

STAFF

Emily Wayman - - - - - - - - - - - Alumni Editor
Elaine Schifrin - - - - - - - - Assistant Alumni Editor
Robert Deshon - - - - - - - - - - - - - Art Editor
Joan Hurley - - - - - - - - - Assistant Art Editor
Paul Huenefeld - - - - - - - - Assistant Art Editor
Irene Bell - - - - - - - - - - - - Exchange Editor
Julia Clear - - - - - - - - - - - - Exchange Editor
Robert Graeff - - - - - - - - - - Assistant Editor
Donald Montgomery - - - - - - - - Assistant Editor
David Rosenberg - - - - - - - - - Assistant Editor
Charles Spring - - - - - - - - - - Assistant Editor
Elsie Walter - - - - - - - - - - - Assistant Editor
Fred Brodersen - - - - - - - - - - - - Photographer
Marcella Amann - - - - - - - - - - Exchange Manager
Mary Ellen Neuhardt - - - - - - - - Exchange Manager
Arthur Fasold - - - - - - - - - Advertising Assistant
Helen Schafstall - - - - - - - - Advertising Assistant
James Weiler - - - - - - - - - - Advertising Assistant
Winifred Richards - - - - - - - - Circulation Manager
Alta Newton - - - - - - - - - - Circulation Manager
Winifred Huntington - - - - - Assistant Circulation Manager
Bertha Kettering - - - - - - Assistant Circulation Manager
Muriel Kuyper - - - - - - Assistant Circulation Manager
Marge Whitney - - - - - Assistant Circulation Manager

Jack G. Manning - - - - - - - - Executive Secretary

ASSISTANTS

Harry Adams, Jeanette Appleton, Madelyn Baetz, Ralph Bloom, Helen Brockhoff, Barbara Butz, Don Dahlman, Amy Diamond, Jean Drummond, Melvin Feldkamp, Dorothy Freese, Edith Goldenberg, Isabelle Harrison, Harriet Kersting, Leland Leader, J. P. Meyer, Edward Morris, Sheldon Myers, Doris Ostrom, Marion Phares, Sue Rawson, Ruth Sagmeister, Betty Jane Sellers, Suzanne Wolf.

Deshon, Clear, Wolf — Manning, Neuhart, Kuyper — Smith, Schifrin, Freese — Graeff, Richards, Amann — Jameson, Hurley, Elliott — Fasold, Kettering, Schafstall — Spring, Whitney, Rosenberg

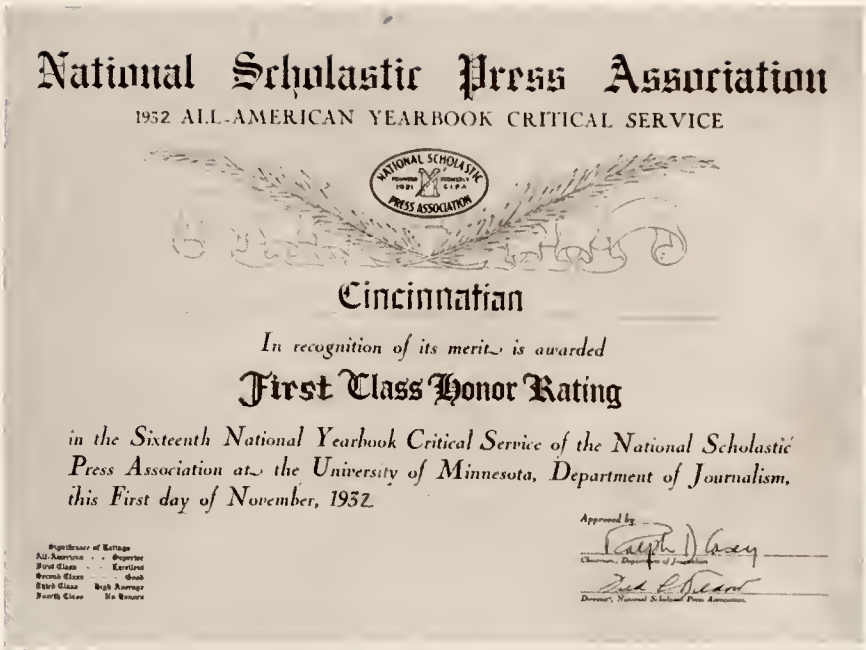

National Scholastic Press Association

1932 ALL-AMERICAN YEARBOOK CRITICAL SERVICE

Cincinnatian

In recognition of its merits is awarded

First Class Honor Rating

in the Sixteenth National Yearbook Critical Service of the National Scholastic Press Association at the University of Minnesota, Department of Journalism, this First day of November, 1932.

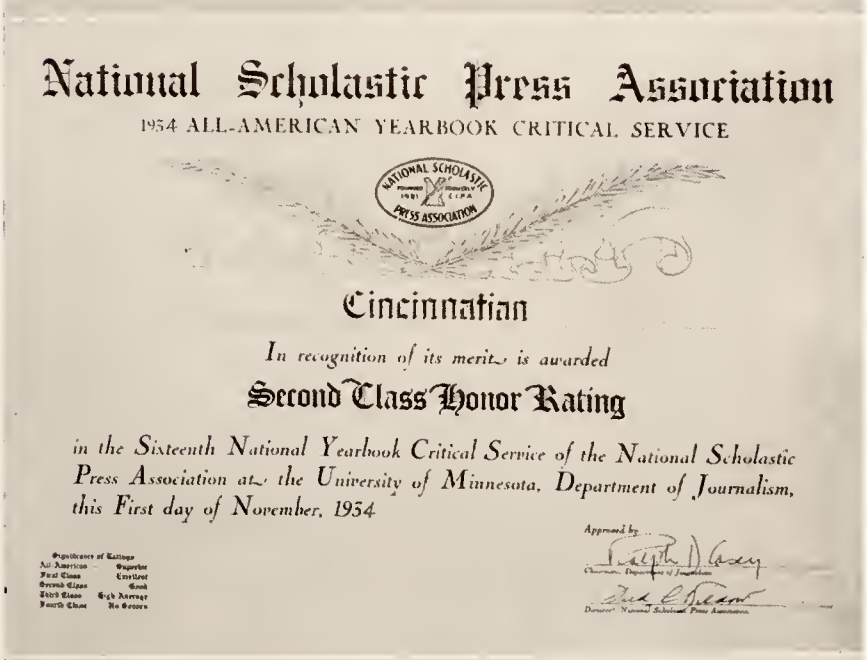

National Scholastic Press Association

1934 ALL-AMERICAN YEARBOOK CRITICAL SERVICE

Cincinnatian

In recognition of its merits is awarded

Second Class Honor Rating

in the Sixteenth National Yearbook Critical Service of the National Scholastic Press Association at the University of Minnesota, Department of Journalism, this First day of November, 1934

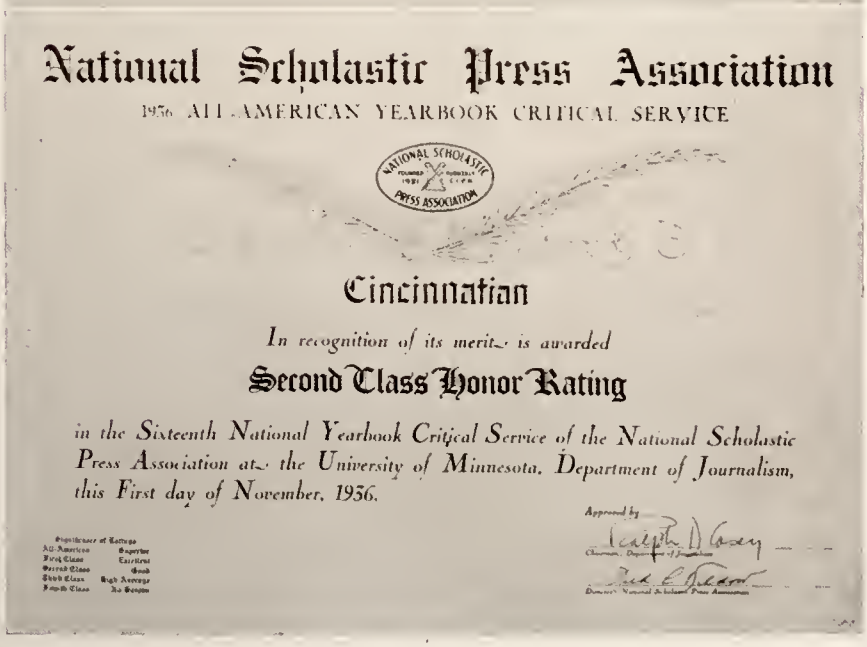

National Scholastic Press Association

1936 ALL-AMERICAN YEARBOOK CRITICAL SERVICE

Cincinnatian

In recognition of its merits is awarded

Second Class Honor Rating

in the Sixteenth National Yearbook Critical Service of the National Scholastic Press Association at the University of Minnesota, Department of Journalism, this First day of November, 1936.

Look to the record

The reproductions to the left indicate the position attained by the CINCINNATIAN in the All-American Yearbook Critical Service in the past four years. The CINCINNATIAN has never fallen below a second-class rating in its entire history. A curtailment in the budget since 1933 has been to a large part responsible. However, the entire staff who was responsible for the production of this book, have been working toward giving the students a book of which they will be proud. Not, toward attaining a better rating. It is hoped that the 1937 edition of the CINCINNATIAN will not only give the student body a book of which to be proud, but attain a high position in the All-American Yearbook Critical Service.

Theater

NOVEMBER

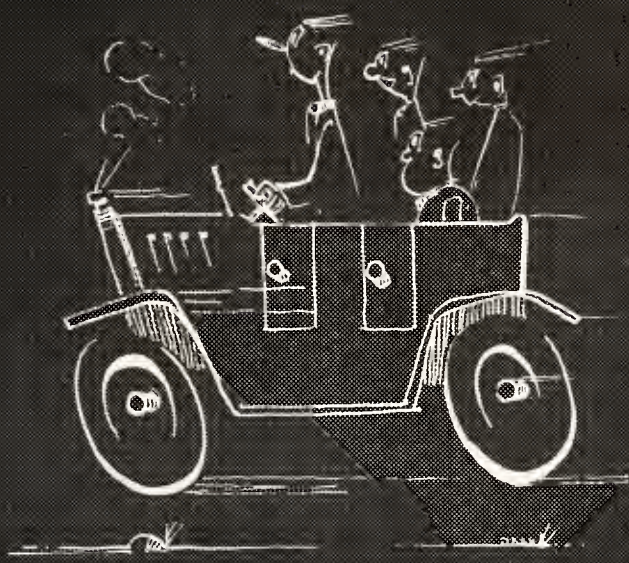

1 Drat these rainy days. All you can do in them is study.

2 Second Section engineers back to work.

3 Bob Amidon and the campus Landonites go under as Roosevelt wins an overwhelming victory.

4 Afternoon classes dismissed in reverence to Sanford Brown, former Trustee on the University Board, who died yesterday.

5 With this Cincinnatian meeting, looks like June instead of July will see the issuing of the Annual.

6 Fooled you. Today was just an ordinary day.

7 A tie game with Ohio Wesleyan and U. C.

9 Due Monday—papers. Endebrock's will be late as usual.

10 Willy Mulford swings into swing with his articles in the News Record. Tsk, Tsk, these Betas.

11 Armistice Day with truce or consequences in order. Also more of that tripe that Lammers writes.

12 Sid Sez. Isaacs must be mentioned before he disappears for the Bar exams. Just another groundhog.

13 Bad luck, but still Jane Schrader directs "Victoria Regina" for Mummers. Dot Seaberg offers a new campus name.

14 Trains are chartered for the University of Wisconsin game at Madison. Haby and Golding do their stuff.

16 Inter-fraternity Banquet for fraternity pledges. Really a Y membership drive in sheep's clothing.

17 Ideal Date conversation started by News Record. But is there such a thing? What a campus.

18 Pressler and Pinfold elected President and Vice-president of Senior Class.

19 After the sororities and fraternities combine out of Red and White to fight the rising Independents.

20 Senior pictures to be taken.

21 Betty Kirby, Delta Zeta, elected Queen of the Quadrangle at the Engineers' Ball.

23 The women start fencing. (Before it was called hedging.)

24 Nell Preston and a few other freshmen suffer at the Freshmen Vigilance Trial.

25 Traditional Pep Meeting in Wilson Auditorium. Disorderly conduct—we really yelled.

26 Miami-U. C. Thanksgiving. Score, 00 to 00.
Mad-Hatter and chrysanthemums.

27 Vacation and week-night dates. Still tired from the Wednesday night frolic.

28 Some more rest and some more dates.

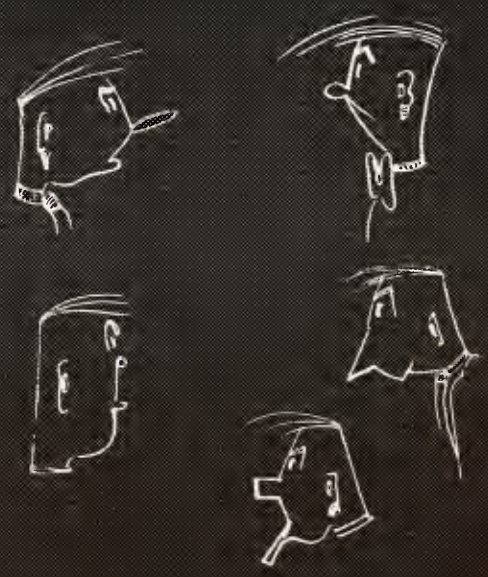

Robert Lindsey

Elliott Bear Newman

EXECUTIVE STAFF

Robert R. Lindsey	President
Jack Bear	Business Manager
Edith Ann Elliott	Publicity Manager
Ray Podesta	Production Manager
John K. Rose	Director
William S. Henderson	Assistant to Director
William S. Clark	Faculty Adviser
Frank R. Byers	Director Emeritus

BUSINESS STAFF

Elmer S. Newman, Assistant Business Manager
David Cohen and Jack Seyffer, Co-House Managers
Wanda J. Davis, Typist
Martin Gershman, Ticket Chairman
Evelyn Winkler, Chairman of Patrons

PRODUCTION STAFF

Robert S. Willis, Stage Manager
Mary Kilgour, Property Manager
Miriam Rubin, Arts and Crafts Director
Ruby Japp and Maurica Weir, Readers

VARSITY VANITIES

Presented by the University Band

Director	Merrill Van Pelt
Business Manager	Robert Stewart
Production Manager	Ray Podesta
Stage Manager	Robert Willis
Publicity Director	Richard Powell
Ticket Chairman	Jack Abel
Properties	Ruth Shannon
Dance Directors	Marge Miller and Ruth Hannaford
Dramatic Director	Robert Lindsey
Stage Assistants	Carl Schlacter, Robert Fink, Martin Townsley and Robert Devenish

A routine workout

Varsity Vanities—the ancient predecessor of Fresh Paint brought back to the campus after a lapse of 15 years—in about 15 days—sponsored by the band laddies to buy themselves some new duds.

Memories . . . Director Van flinging his considerable weight around with considerable abandon while showing some new routine to the chorines—Gottshalk, O'Brien, Miller, Powell, Meyer, Zimmerman and countless others too beautiful to mention. Dramatic Director Lindsey doing a John Rose in rehearsal while authors Van Pelt and Powell pound out continuity some few days before the initial performance and wonder if they shouldn't turn the whole thing into a marionette show. That dead-pan look on the faces of the chorus as they go through their routines in rehearsal as Van pleads with them to "smile, smile!" Podesta and his gang staying up all night to work on scenery and, as per usual, being appreciated by no one.

Girls of the chorus

Sports

DECEMBER

1 A dull Tuesday and the commons filled with—well—you know.

2 Wintersets with "Winterset".

3 For Mummers Lindsay goes dramatic and Mirriamme is a "find". Can she die?

4 First basketball game with Indiana—there. Score, Indiana 46 and U. C. 13.

5 Annual Football Banquet. The usual honors.

7 Still "Winterset" and the Newman Club moves into new quarters. Lots of hairpins lost in transit.

8 Honorary captain, Linus Habey's wife couldn't get into the banquet. And she's from California.

9 Classes. Although Bachmeyer, Grace and Pressler don't seem to go much. Then there is the Bomb, too.

10 Christmas Concovation in Wilson and Rev. William Montgomery speaks. Hope Sandy Claus comes.

11 Tea Dance. Still no tea. You'd think they would have caught on by this time. But you know how it is with these four letter men.

12 Student Council campus dance only seventy five per couple. And fun? Sigma Sigma doin' there stuff.

14 Freshmen Frolic at the Frolic. Boys will be boys and girls will be girls and never twain shall meet (?)

15 Bill Kent and Louise Morris another well couple.

16 Chi Delta Phi asks for new members.

17 Maid's night out. I wish I could cook.

18 Military Ball and "The Messiah".

19 S. A. E. and other fraternity formals.

21 Christmas vacation. Still hopes Sandy Claus comes.

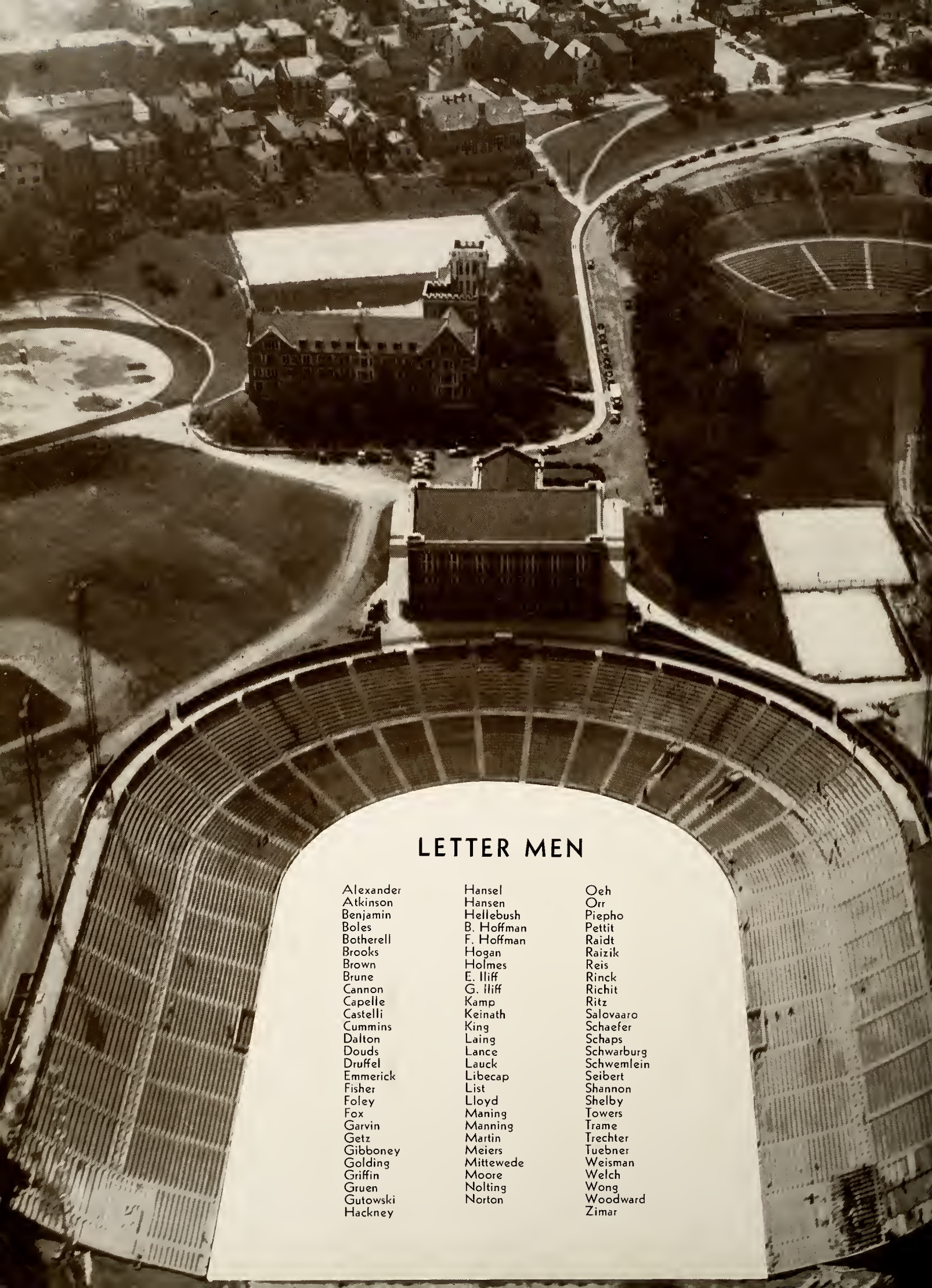

LETTER MEN

Alexander
Atkinson
Benjamin
Boles
Botherell
Brooks
Brown
Brune
Cannon
Capelle
Castelli
Cummins
Dalton
Douds
Druffel
Emmerick
Fisher
Foley
Fox
Garvin
Getz
Gibboney
Golding
Griffin
Gruen
Gutowski
Hackney
Hansel
Hansen
Hellebush
B. Hoffman
F. Hoffman
Hogan
Holmes
E. Iliff
G. Iliff
Kamp
Keinath
King
Laing
Lance
Lauck
Libecap
List
Lloyd
Maning
Manning
Martin
Meiers
Mittewede
Moore
Nolting
Norton
Oeh
Orr
Piepho
Pettit
Raidt
Raizik
Reis
Rinck
Richit
Ritz
Salovaaro
Schaefer
Schaps
Schwarburg
Schwemlein
Seibert
Shannon
Shelby
Towers
Trame
Trechter
Tuebner
Weisman
Welch
Wong
Woodward
Zimar

MEN'S ATHLETICS

DANA M. KING
Director of Men's Athletics

ASSISTANTS

Cohen

Mileham

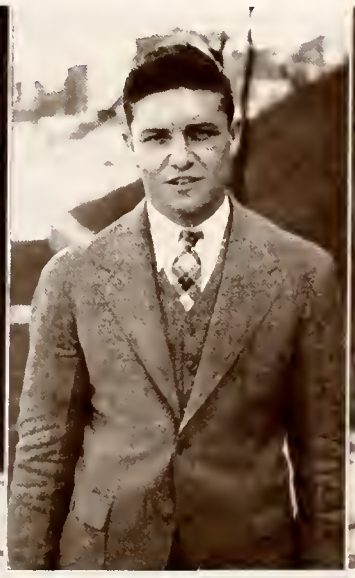

Brown

Nicholoff

FOOTBALL

Gilliland Oeh Ramey Seibert Boles Gibboney D. Garvin Keinath Cummins
Raizik Holmes Feldhaus Orr Shelby Grover Jones Reddish Tuebner
M. Garvin Welch Grace Golding Haby Taylor Foley Bachmeyer

Gibboney Raizik Gilliland Oeh Welc

COACHES

Cohen Brown Lewis Morrow

Manning Haby Feldhaus Golding Douds Ramey

Haby

WEST VIRGINIA 40 · U. C. 6

A new year. A new and enlarged stadium. High hopes for a victorious dedication. Talk of leaving the Buckeye. Terrific build-up. Overconfidence. Cruel awakening as underestimated Mountaineers pushed over score after score to pile up imposing 34-point lead and triumph 40 to 6. Their heavy, well-drilled line tore holes in Cincy's forward wall through which backs Moan and Isaccs seemed to scamper at will. Plenty of deception. Moan faded 'way back and heaved a long pass into the flat which was good for a touchdown. More passes. Moan whipped another one out into the flat. Another score.

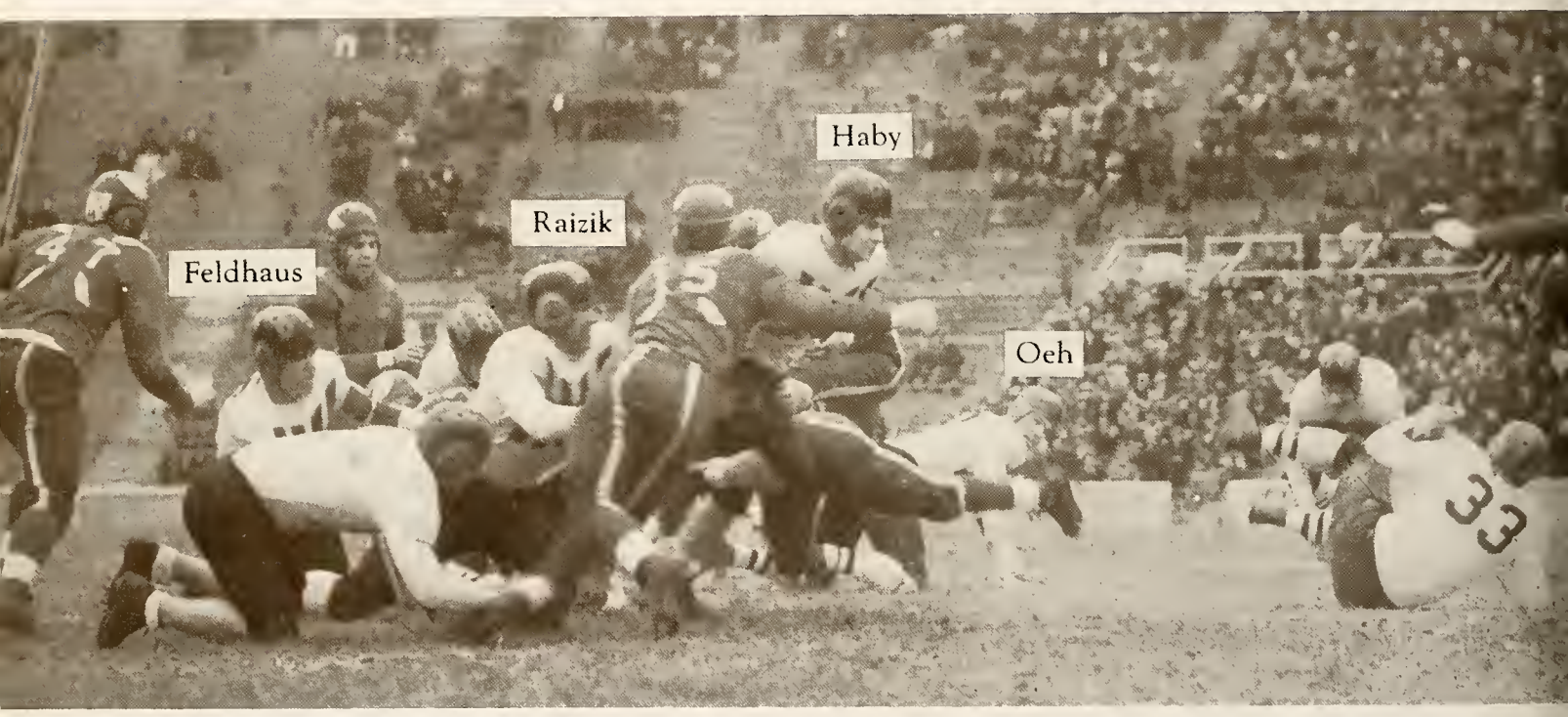

Golding

More hammering at the green Bearcat line. Secondary was sucked in. Then the same play again with Moan back. And for a third time Moan found a receiver in the clear. Six more points. All-American material. The 'Cats became infuriated. Shelby, playing heads-up ball, crashed through to block a punt. Little gain through the line. Haby took the ball. He dropped back and shot a beautiful pass to Ralph Grace who shook off one tackler, eluded another and drove over for Cincinnati's lone score of the game. West Virginia was a polished unit. Her game the week before smoothed off the rough spots which do not appear in practice. Bearcats not ready for competition of this high caliber.

BUTLER 12 · U. C. 12

Cincinnati behind 12 to 6. Bearcats in possession of the ball deep in their own territory. One-half minute to play. Desperation. Little Linus Haby back. The ball was snapped from center. Haby faded to the left. Waited. Finally found a man open. Heaved a long pass to Bill Golding, almost in the clear. Just one man in the way of a touchdown. Golding clutched the ball under one arm. With the other he stiff-armed the Butler safety man, then dashed 85 yards to cross the goal line just as the final gun announced the end of the game. Pandemonium. Tie score with victory in sight. The try for conversion. Breathless silence. Suspense . . . Wide! A 12 to 12 tie.

Feldhaus

One other brief flash of brilliance. Early in second period, Golding received a pass from Haby. Lateraled to London Brutus Gant, who was following close behind. Gant lumbered 15 yards to score. Bulldogs consistently good. Deadly tackling, effective blocking, deceptive running. Inman Blackaby, fullback, especially valuable. Musgrave, Welton, and Costaz also capable backs. Wegner outstanding on the line. Cincinnati's most effective weapon was her passing attack. The combination of Haby to Golding, which was instrumental in both touchdowns, worked well. Although far from perfect, the team, as a whole, appeared much better drilled than in opener. Line held better; blocking showed improvement. Sophomores seemed to be getting used to college ball. Future hopes seem to lie in stressing aerial attack.

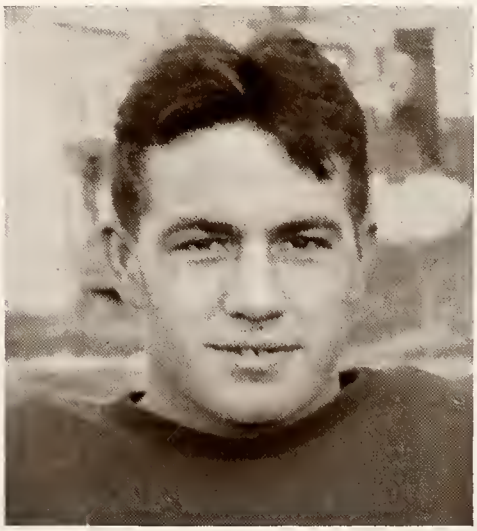

Manny

Gibboney

GEORGETOWN 7 • U. C. 0

Georgetown's Hoyas turned the tables on us. This week, in contrast to last week's game, it was the visitors who scored on last play to win 7 to 0. Late in fourth quarter, Keating carried the ball 6 times in succession. With help of faulty tackling, he advanced from Cincy's 32-yard line to her 2. Here Bearcat line tightened. Held for three straight downs. Twenty seconds to play. Secondary was completely drawn in to back up line. Suddenly, unexpectedly, Keating flipped a lateral to Keegan, who scampered around his own left end for the only score of the game. Sloppy field permitted

Raizik

neither Georgetown's vaunted aerial attack nor Cincinnati's foundling passing game to function. In fourth quarter, Manny blocked Duff's kick near mid-field and Feldhaus recovered. Red and Black had but two scoring opportunities. One in the first quarter, when a clipping penalty placed the ball within striking distance. A second in the fourth as a result of a 32-yard end-run and a 9-yard jaunt by Haby. Both times Cincinnati's attack bogged and the Hoyas took over the ball on downs. Gant was a bulwark in the secondary. His kicking enabled Cincinnati to stay in the game. Six times he was forced to kick from the end zone. Oeh and Grace played splendid defensive game. In spite of wet field, which caused seven fumbles, the 'Cats were a greatly improved ball club.

MARSHALL 7 • U. C. 13

Success. At last the ice was broken. The new stadium was duly initiated. The Bearcats scored their first victory. The mighty roar of Marshall's Thundering Herd was subdued to a mere murmur. Score, Marshall 7, Cincinnati 13. London Gant was outstanding performer of game. Picked up ninety-five per cent of the 'Cats yardage. Charley Ramey vaulted from the injured list to prominence with a sensational defensive game. Entire Bearcat line turned in an excellent performance. Kept Marshall backs well bottled up. Rushed the passer. Blocked punts. An-unhoped for rejuvenation. Herd failed to make a first down until the third quarter. Early in second quarter, Gant

Douds

intercepted a lateral; shook off two tacklers; outdistanced both teams to gallop 68 yards for the first touchdown. Gant converted the extra point. Later in the same period, Manny crashed through the line and blocked Watson's kick. Gant recovered on Marshall's 19. Gant, in five successive line bucks, smashed over the goal for six more points. On kickoff of second half, Marshall's Hunter took the ball on his own 5. Reversed his field. Writhed 95 yards for a score. Several times in last two periods penalties set the 'Cats back on their heels. Line always held enough to allow Gant to kick to safety. Best break: The time Russell intercepted a pass and ran 75 yards to a touchdown only to have it called back because Haby had so worried the interference that they had fouled him.

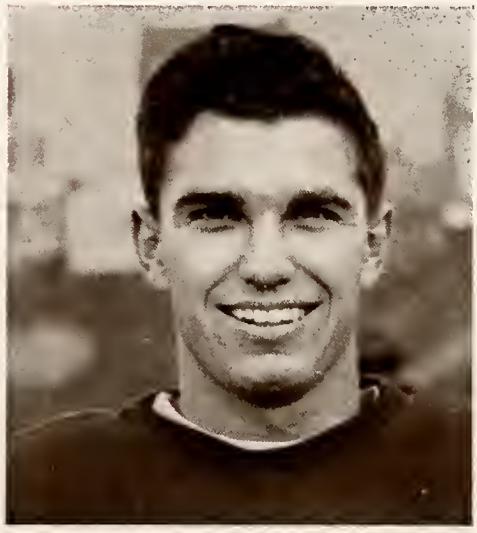

Oeh

Ramey

DAYTON 21 • U. C. 13

An unusual game, to say the least. Numerous injuries. Unorthodox scores. Dissension in the stands. Cincinnati scored 13 points; Dayton credited with 21. Play of Bearcats was impaired by early injury of two best backs, Haby and Gant. Flyers' first score came as a result of a sensational shoestring catch of a pass over the goal by a substitute end, George. Made while lying prone on the ground. Referee, standing far behind the line of scrimmage readily ascertained that it was successfully completed. Students in stand with binoculars not so sure. Dayton's third score was also the result of a similar pass, Banks to French, who romped the remaining 16 yards to the goal

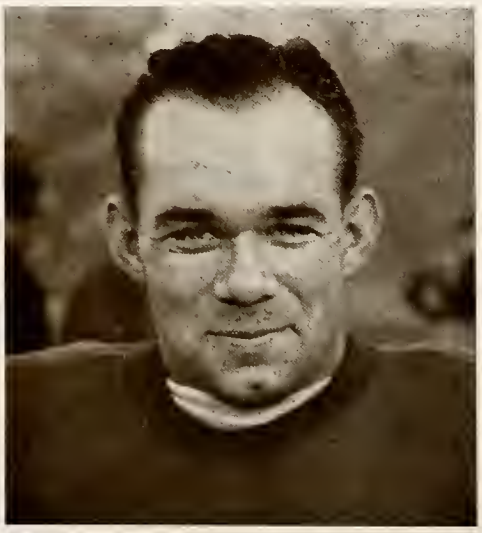

Welch

line. For the second tally, Petkewicz drove 52 yards in two plays to put ball on Cincinnati's 4. There the 'Cats braced and held for three downs. A penalty moved the ball to the one, and the Flyers did the rest themselves. The Bearcats' aerial attack worked well throughout the game. Early in the first quarter a pass from Haby to Golding resulted in the first score. In third period they unlimbered a terrific barrage. With five passes and two running plays U. C. advanced 76 yards. Golding received last pass and ran 6 yards for a touchdown. Pass into end zone for extra point. Ends dropped a few near-perfect passes, but statistics show 9 out of 22 completed. Babe Schapps replaced Haby after injury and did fine job. Gilliland punting in place of Gant, averaged 49 yards.

OHIO UNIVERSITY 10 • U. C. 7

The final quarter. Score tied at 7 all. A possible championship at stake. Two figures stood out against a field of green behind a double line of indistinguishable crouched shapes. One figure was kneeling. The other stood erect, tensed. The ball snapped back. Was caught by the kneeling figure. A fearful moment of suspense. Swiftly the erect figure swung its foot. The ball soared just over the fingertips of the now frantically surging lines of surging men, to zoom squarely between two upright posts, some 35 yards beyond. On the scoreboard the number beneath the words "Ohio U" was increased to 10. The 7 beneath the word "opponents" remained immobile.

Shelby

Two scoreless periods marked the first half. At the beginning of the third quarter, Ohio U marched 90 yards in a sustained drive. Scored. Converted. Bearcats awoke. A pass from Gant to Babe Schapps. Good for 32 yards. Another pass. This time Haby to Schapps. And 23 more yards. Haby dropped back for a third pass. Found no one open. Ran the ball 13 yards to the 7-yard line. Two line bucks by Gant. Little gain. A pass into the end zone. Haby to Ramey. Gant easily converted. Score 7 to 7. Then came another Bobcat drive climaxed by that memorable field goal by Willis. Before the Bearcats could retaliate the game was over. Chernitski, running behind almost perfect interference, was the outstanding Bobcat. Schapps, Haby and Gant in the backfield, and Ramey on the line, were most effective for Cincinnati.

Grace

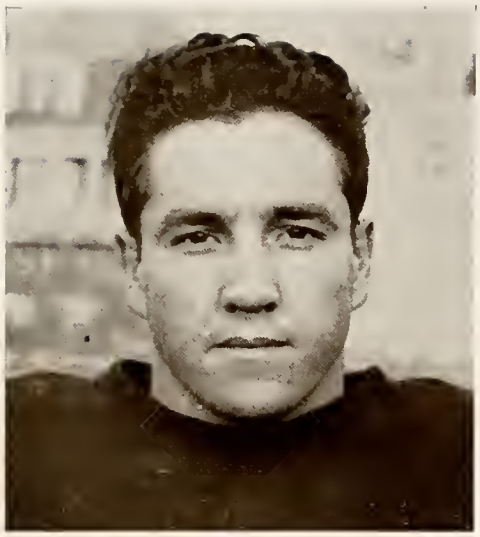

Orr

OHIO WESLEYAN 0 • U. C. 0

Gant over left tackle for 15 yards. Gant over center for 12 yards. Gant again. He was practically loose. Just one man between him and a score on the third play of the game. It looked for a moment as though he would get away. Then, just as it seemed that London was past, the safety man threw a block. Gant went down. The safety man got up. Gant did not. He twisted his leg under him in falling and wrenched his knee. And so ended the football career of London "Brutus" Gant. He would have made All-Buckeye in a walk, but the cards were stacked against him. Wesleyan's total efforts

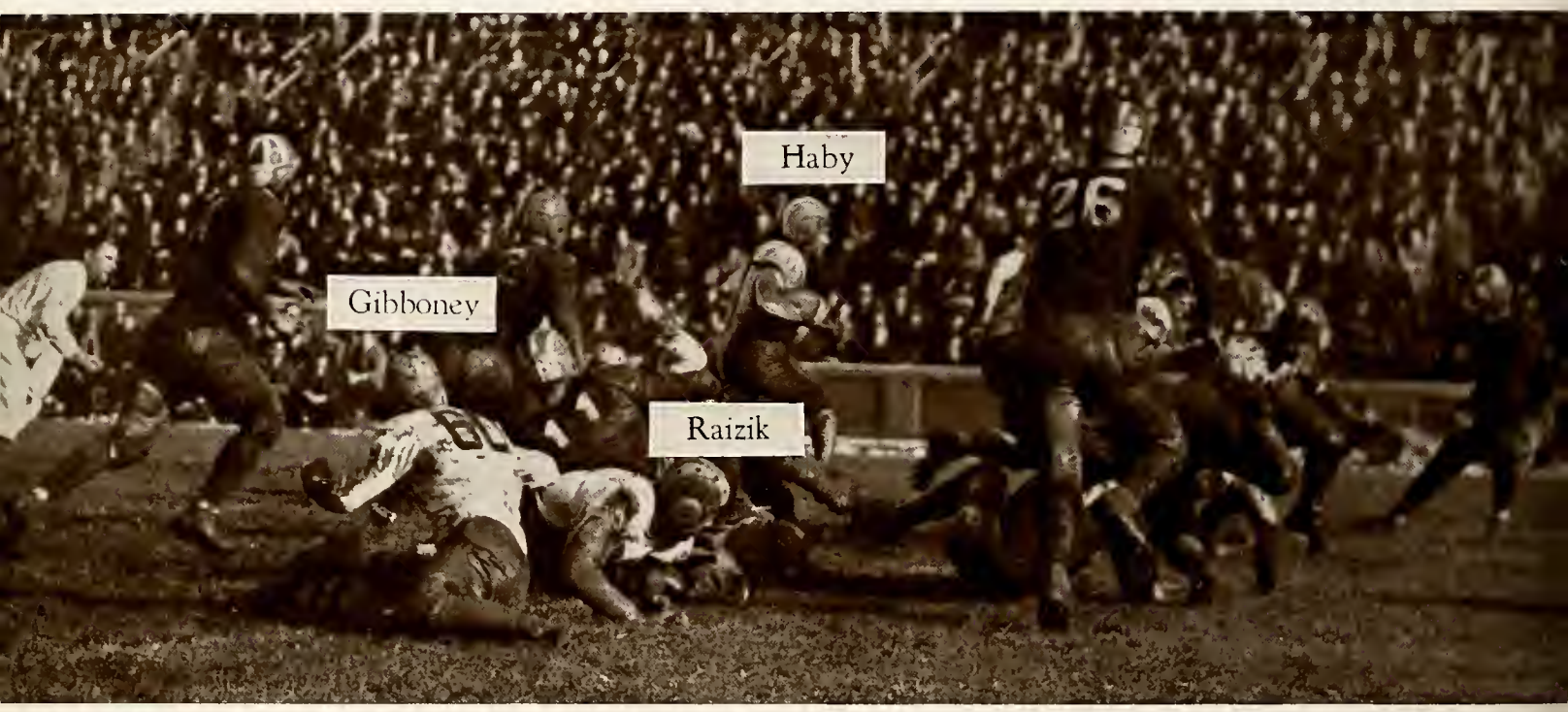

Gilliland

rushing the ball netted them a 15-yard loss. Cincinnati advanced between the 15-yard lines almost at will. Yet the game ended in a scoreless tie. The 'Cats lacked a scoring punch. Gilliland, playing a great game in the secondary, smashed any play that got through the forward wall. Merle Welch got his first real break of the season. Proved he could spin and still keep driving. Andy Douds twice recovered punts which had bounded away from Bishop backs. Milt Garvin and Jim Lauck started at guard. Harry Mittwede executed excellent blocks. The 'Cats failed to score but the so-called Battling Bishops after that day was over, discovered they had been pushed all over the field.

WISCONSIN 27 • U. C. 6

A long trek to Madison. What will the Bearcats do against Big Ten competition? A few loyal rooters follow to find out . . . and for other reasons. A clear day. The first dry field the 'Cats have played on this season. Badgers got off to slow, ragged start. No score until end of first quarter. Then Stuhldreher's boys clicked, shoving over one tally in each frame. Powerful line as solid as a dyke. Waves of Bearcat attack beat helplessly against it. Cincinnati forced to take to air. Haby unleashed a phenomenal aerial attack. Hit mark every time. Badger pass defense useless. Only inexcusable fumbling on part of receivers robbed Linus of perfect score. 11 out

Mittwede

of 23 completed. 134 yards and 5 out of 7 first downs were gained thru the air. Haby's field generalship responsible for Cincy's lone touchdown. Ball 10 yards in from south side of field. Haby threw 2 plays at the line in quick succession. The Badger defense was completely "sucked in". Then tossed a pass, not out into the flat where it was expected, but straight down the side line. Golding snared the pass and raced over for a touchdown with no one near him. Remainder of game all Wisconsin. Backs Bellin, Tommerson, and Jankowski ripped thru Bearcat line almost at will. Splendid interference. A deceptive shift. Cincinnati line functioned acceptably, but secondary was slow coming up. Absence of Gant very noticeable. Creditable performance considering crippled condition.

Bachmeyer

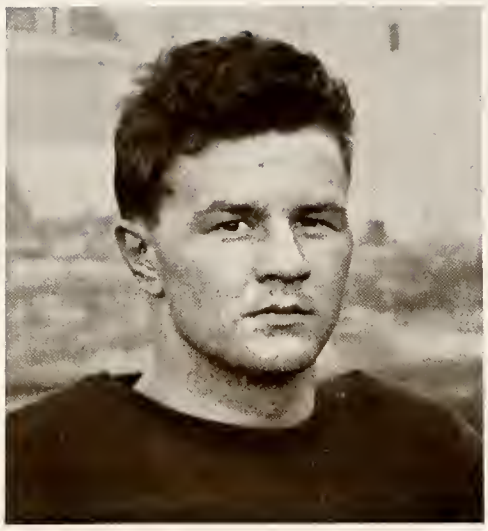

Tuebner

MIAMI 0 • U. C. 0

At last, the traditional Turkeyday battle with the Miami Redskins. Spirit ran rampant. Record crowd of more than 19,000 fans braved bitter cold. Season's attendance mark soared to above 90,000 for 7 home games. Cincinnati was the only obstacle in way of undisputed Buckeye Championship for Miami. The Redskins resolved to win. Bearcats determined to hold. Hold they did. U. C. played hardest game of the year. Miami gained much ground between the 20-yard stripes, but upon nearing pay-dirt they were powerless to advance. Best they could do was reach the 19-yard line on one occasion. Linus Haby and Charley Ramey won themselves places on the All-

Taylor

Buckeye squad with their sparkling performances. Ramey was a bear on the defense. Spilled interference every time it started around his end. Got down under punts fast. Once nailed the ball on Miami's one-yard line just before it bounced into the end zone. Merle Welch was surprise of the game. His kicking kept Redskins in hole entire first half. A powerhouse on the defense. Did a great job of backing up the line. Line play of both teams flawless, even though 'Cats were outweighed. Erwine and Meier outstanding for Miami. Ramey and Douds most in evidence for Cincy. Game bitterly contested throughout, but remarkably free of penalties. A grand climax to an unfortunate season. Nine seniors, Tuebner, Grace, Gilliland, Welch, Gant, Feldhaus, Ramey, Cummins, and Haby bid the gridiron adieu as the football season at U. C. came to a dramatic close.

FRESHMAN FOOTBALL

One over-worked and often over-looked division of our great football machine is the Freshman squad. These devote some three hours of each afternoon during the season to being knocked about by the Varsity. In consideration of this they receive, among other things, their numerals. The following men were so rewarded: Anglemeyer, Boher, Daum, Rounds, Kelchner, Lapides, Mehas, O'Brien, Pangello, Popov, Pustai, Renneker, Richards, Robertson, Smith, Waldman.

Brune

Little or nothing is ever said about the little bald-headed ex-pug who looks after the warriors of the Alma Mater. Scotty by name and sometimes a lot worse. However, there isn't one fellow who ever has had an occasion to have Scotty work on him that will ever say a word against him. His duties are many and the hours long. But, Scotty goes on just the same. They may yell Stumpy or Shorty at him from a distance but they know no matter what they call him he is still Good Old Scotty.

YEAH!! SCOTTY

Kolp

BASKET BALL

Dalton Kolp | Trame Orr | Brooks Zimov | Capelle Hensel | Norton Iliff | Kamp Creager | Miller Brown

BASKET BALL

TAY BROWN
Head Coach

Dec.	4	Indiana U.	46	U. C. 13	There
Dec.	12	Wilmington	21	U. C. 41	Here
Dec.	16	Central Normal	32	U. C. 28	Here
Dec.	18	Mount Union	33	U. C. 30	There
Dec.	19	Western Reserve	34	U. C. 28	There
Jan.	2	Wittenberg	27	U. C. 35	Here
Jan.	5	Ohio U.	39	U. C. 34	There
Jan.	9	Marshall	38	U. C. 33	There
Jan.	12	Miami	25	U. C. 37	Here
Jan.	15	Toledo	47	U. C. 34	Here
		FLOOD			
Feb.	9	Indiana Central Normal	33	U. C. 25	There
Feb.	13	Marshall	56	U. C. 53	Here
Feb.	16	Dayton	32	U. C. 35	There
Feb.	20	Western Reserve	32	U. C. 37	Here
Feb.	22	Ohio Wesleyan	26	U. C. 28	There
Feb.	25	Ohio Wesleyan	24	U. C. 29	Here
Feb.	27	Miami	32	U. C. 40	There
March	1	Dayton	29	U. C. 45	Here
March	3	Ohio U.	34	U. C. 26	Here

BASKET BALL RESUME

Faced with the difficult task of shaping a first-class basket ball squad from a green, unseasoned group containing but five lettermen, only one of whom had previously played regularly, Coach Brown decided to sacrifice experience for spirit and fight. As a consequence, there were three sophomores in the starting lineup which opened the season against Indiana University's usual powerful team. Although this opening encounter ended disastrously for the Bearcats, they benefited greatly from the experience, and found little difficulty in thoroughly trouncing their next opponent, Wilmington. Throughout both of these games, Cincinnati displayed a marked weakness from the charity-line, but this weakness was particularly evident in the Central Normal game, where the boys could have turned defeat into victory by capitalizing on a few of their free-throw opportunities. The pre-Christmas schedule was concluded with an unsuccessful northern trip to Western Reserve and Mount Union.

Returning from the holidays, the Bearcats overwhelmed a faltering Wittenberg quintet before entering upon the Buckeye schedule.

Action shots from the Western Reserve Game played at U. C. Feb. 20

Orr

Ohio U., the first Conference team to be engaged by Cincinnati, presented a fast, snappy aggregation with immediately recognizable championship possibilities, but the 'Cats kept right with them to the bitter end, which was 39 to 34. Marshall was next, and

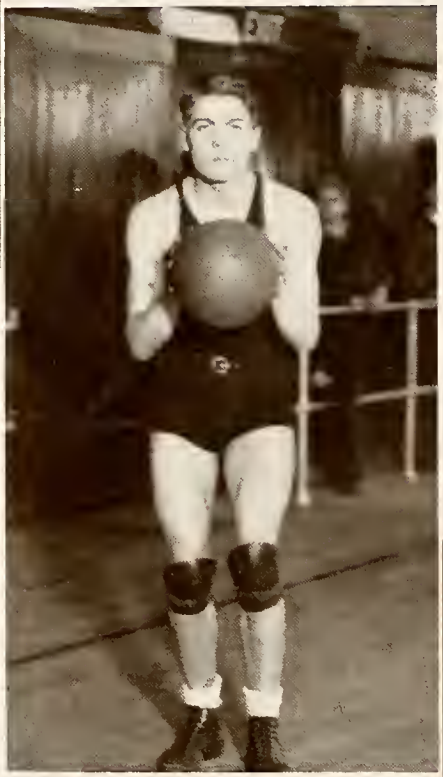

Iliff

Hensel

again U. C. was snowed under in the last few minutes of play. Unlike their defeats, however, the Bearcats' first Buckeye win was very decisive; it was a 37 to 25 victory over Miami. Following this

Trame

Capelle

was a loss at the hands of Toledo University. And then came the flood, and a three weeks' lay-off. Resuming their interrupted schedule, the 'Cats dropped another one to Central Normal. Three nights later they took on Marshall in what proved to be the greatest game in the Buckeye Conference this season. With their Buckeye chances hanging in the balance, the Bearcats put forth every ounce

Miller

of endeavor, forging into the lead time after time only to have the final gun find them trailing 56 to 53. This proved to be the turning point of Cincinnati's fortunes, for the next game marked the beginning of a six-game win streak, which included two

Brooks

Dalton

victories over Dayton, revenge from Western Reserve, two consecutive humiliations of the proud Battling Bishops of Ohio Wesleyan, and a second decisive win over Miami's Redskins. These

Grace

Kamp

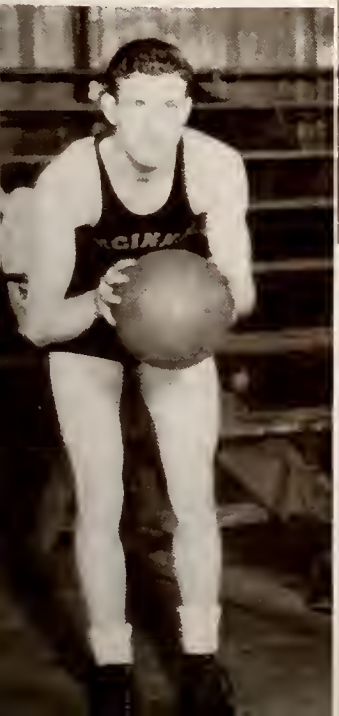

triumphs, however, came a bit too late, for in spite of them the final game with Ohio U. found Cincinnati with a death grip on third place, which could not be broken regardless of the outcome of the game. This game was important, however, since by virtue of its 32 to 26 win over the Bearcats, Ohio University secured for itself a tie with Marshall for the Buckeye Championship.

BASEBALL

BASEBALL

DANA KING
Head Coach

BASEBALL LETTERMEN, '36

Alexander Meiers Castelli Brooks Rinck Trechter
Hogue Emmerich Hanson Schwarburg Schaefer

Getz . . . CO-MANAGERS . . . Holmes

Kellerman Jacobson Bishop
Richter Murphy Winters Guehring Heckel Williams Collings
Trame Abel Apple Norton Crane Rosen Brunst Kline
Shively Schaps Castelli Trechter Rink

Rinck

Trechter

Castelli

Getz

BASEBALL

SCHEDULE

April 10	Ohio Wesleyan	Here
April 12	Indiana	Here
April 17	West Ky. State Teachers	Here
April 23	Ohio University	There
April 24	Marshall	There
April 28	East Ky. State Teachers	Here
April 30	Miami	Here
May 4	Dayton	There
May 14	Marshall	Here
May 15	Ohio University	Here
May 17	Ohio Wesleyan	There
May 20	Dayton	Here
May 31	Miami	There

RESULTS--1936

April 13	Oglethorpe University	There	Lost
April 14	Oglethorpe University	There	Lost
April 15	University of Georgia	There	Lost
April 16	Clemson University	There	Won
April 17	Vanderbilt University	There	Lost
April 24	Ohio University	There	Lost
April 25	Marshall	There	Won
April 28	Dayton University	Here	Won
May 1	Miami University	Here	Lost
May 8	Ohio Wesleyan	There	Lost
May 9	Marshall	Here	Won
May 15	Ohio University	Here	Lost
May 25	Ohio Wesleyan	Here	Lost
May 30	Miami University	There	Won

TRACK

TRACK

SCHEDULE

April 17	Hanover	There
April 24	Tennessee	There
May 1	Miami	There
May 8	Ohio U.	There
May 15	Ohio Wesleyan	There

May 21-22 - Buckeye Meet - at Ohio Wesleyan

CHAS. MILEHAM
Head Coach

D. Garvin
Cannon

Oeh
Keim

Gibboney
Aubert

Feldhaus
Hopkins

Keinath
Merz

M. Garvin
Anderson

LETTER MEN '36

R. Atkinson
R. Brown
M. Cannon
F. Hoffman
W. Lloyd
J. Manning
R. Nolting
W. Oeh
G. Orr
W. Pettit
W. Raidt
J. Ritz

MINOR SPORTS

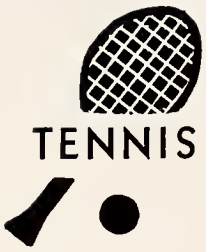

TENNIS

Brigham Miller Metz Laing Zimov Margolis Moskowitz Moores Posner

SWIMMING

Phiffer Shanner Burke Small Ritchie Brown Castello Kolp

TENNIS SCHEDULE

April 22	Wayne University	Here		May 6	Michigan State	Here	
April 24	Antioch University	There		May 14	Ohio University	Here	
April 28	Ohio State University	There		May 15	Kentucky	Here	
April 30	Miami University	Here		May 17	Ohio Wesleyan	There	
May 1	Berea	Here		May 20	Dayton University	Here	
May 21	Miami	There					

SWIMMING SCHEDULE

Jan. 16	Western Reserve	There	Lost	Feb. 22	Washington University	Here	Lost
Feb. 9	Wittenberg	Here	Won	Feb. 27	Wittenberg	There	Won
Feb. 17	Michigan State	Here	Lost	March 13	Buckeye Meet	Here	2nd

Woodard Beam Coach Miller Ward Ritchie
Griffin Wong Odom Finney

McCowen Mgr. Young Stott Rechtenwald Griffin Hutchings, Coach

RIFLE SCHEDULE

NATIONAL MATCHES:	Navy—1st	U. of C.—14th
	Ohio State—18th	Yale—24th
	Indiana—26th	Chicago—38th

STATE MATCHES: No team entered this year, but our national rating places us first in the State of Ohio.
R. O. T. C.: Seventh place.
RANDOLPH HURST TROPHY: Seventh place

FENCING SCHEDULE

Jan.	8	Purdue	Won	Feb.	27	Charleston	Lost
Jan.	9	Illinois	Lost	March	13	Ohio Wesleyan	Won
Feb.	13	Notre Dame	Lost	April	17	Western Reserve	Lost

INTRAMURALS

Alpha Tau Omega, Winner All-Year Trophy

RESULTS OF 1936

Organization	Points
Alpha Tau Omega	463
Dorm	314
Sigma Alpha Epsilon	304 ½
Independents	269
Phi Delta Theta	267
Phi Kappa	235
Delta Tau Delta	211
Sigma Chi	159 ½
Beta Theta Pi	153
Lambda Chi Alpha	142

Organization	Points
Beta Kappa	71 ½
American Commons Club	99 ½
Sigma Tau Phi	52 ½
Sigma Alpha Mu	26 ½
Triangle	14
Phi Beta Delta	13 ½
Pi Kappa Alpha	5 ½
Evening Engineers	0
Quadres	— 3 ½
Acacia	— 8
Sigma Delta Rho	—14

Right:

CHICK MILEHAM
Director Intramurals

Left:

BOB HUECK
Student Manager, Intramurals

Fox Nagel Krieger Trainer Kolp

BOXING

For the first time in the history of the Athletic Department, the Alma Mater was represented in competition by boxing and gym teams. The result of their competition, although small, was merely an indication that the Athletic Department is continuing to expand its activities. With the recognition of the presence of a boxing and a gym team the Athletic Department demonstrates its broadening of opportunities for every student to enjoy the sport he desires. These two individual sports give an excellent opportunity to those students who excel in individual competition. Coach Mixie is a new addition to the coaching staff, while Coach Kolp has seen the fulfilment of his desire for the creation of a boxing team. The best of luck to these two new teams.

Mixie Osmond Kertley Grimm Castelli Bischoff

GYM

KOLP, Boxing

MIXIE, Gym

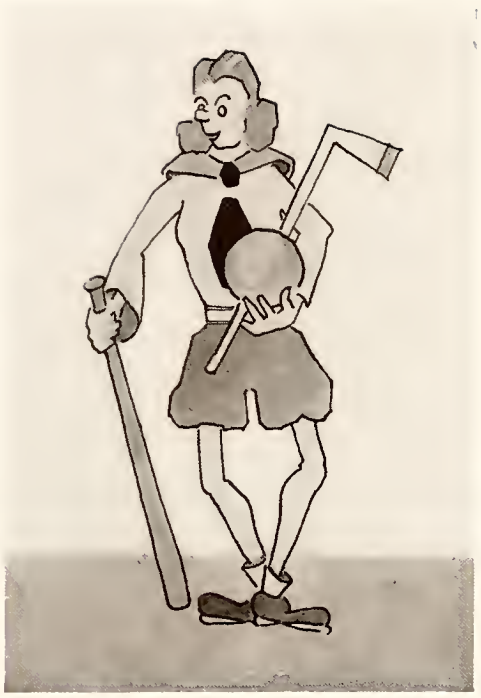

WOMEN'S SPORTS

Miss Helen Smith
Director of Women's Athletics

WOMEN'S PHYSICAL AND HEALTH EDUCATION DEPARTMENT

The Department of Physical and Health Education for Women and the Women's Athletic Association function in close cooperation in all extra-curricular sports activities. Every activity offered by the Women's Athletic Association is taught and coached by a member of the departmental staff. All activities are organized by the Women's Athletic Association Board, assisted by faculty advisers. The facilities and equipment of the department are at all times at the disposal of the Women's Athletic Association. With such close cooperation between students and faculty, a very fine activity program has been developed and maintained.

In the last year, more than 1700 girls took part in extra-curricular activities, showing the tremendous interest that is being aroused. In the last year emphasis has been placed upon individual activities such as: Golf, tennis, swimming, fencing, riding, archery, and dancing. This is to meet the demand for activities that may be learned in college and that may be practiced and played when college days are over.

ASSISTANTS

DAVIES SCHROEDER COOPS

Davies Schroeder Coops

WOMEN'S ATHLETIC ASSOCIATION

SPORTS MANAGERS

Hockey	Lois Hamilton
Basket Ball	Ruth Wilson
Baseball	Virginia Horton
Swimming	Barbara Biechler
Archery	Helen Wehking
Rifle	Edith Bittman
Fencing	Margaret Spriggs
Tennis	Dorothy Ervin
Golf	Betty McCoy
Outing	Ruth Shannon
Photographer	Helen Hutchinson
Posters	Emily Humphries
Social	Norma Kabitsch
Play Day	Jeanette Lueders

OFFICERS

Betty Felton, President
Ellen Perin, Vice President
Ruth Schulte, Corresponding Secretary
Dorothy Abraham, Recording Secretary
Elizabeth Koenig, Treasurer

Ervin, Schulte, Shannon, Kabitsch, Humphries, Abraham, Lueders, Felton, Biechler, Koenig, Bittman, Sweeney, Wehking, Spriggs, Clear, Randolph, Wilson

BASKET BALL

CLASS MANAGERS

Ruth Wilson, Chairman

Norma Kabitsch Mullinger, Senior
Betty Chambers, Junior
Mary Belle Bradford, Sophomore
Jean Hoff, Freshman

Basket Ball started off unusually well this year. Kappa Kappa Gamma established themselves as Inter-Sorority champions, while the Sophomores were victorious in the Inter-Class games. Liberal Arts College won in the Inter-College games, and Newman Club in the Inter-Group contests. The climax of the season was marked by the basket ball banquet and the annual All-Star-Alumnae game, won by the latter.

BASEBALL

Baseball consisted of a series of three out of five match games between the Sophomore and Freshmen classes, and was especially enjoyed because of being played on the new field for women. Keen rivalry was displayed by the various teams that engaged in this sport. Although essentially a man's game, this sport proved to be one of the most popular activities of the department. Many of the girls exhibited very good form in the art of batting and fielding.

HOCKEY

CLASS MANAGERS

Lois Hamilton, Chairman
Ellen Perin, Senior
Jeanette Lueders, Junior
Helen Wehking, Sophomore
Virginia Asbury, Freshman

Inter-Class Hockey attracted an unusually large group of girls because of the new field. The climax of the season was ushered in by a trip to Ohio University for a Tri-College Play Day and a visit to U. C. by the Scotch Hockey Team.

SWIMMING

Three types of Swimming meets were held—two Inter-Class, two Inter-College, and two Inter-Sorority, with the following as winners: Sophomores for the class, Liberal Arts for the college, and Kappa Kappa Gamma for the sorority. Applied Arts College is due congratulations for its enthusiasm.

CLASS MANAGERS

Barbara Biechler, Chairman
Norma Kabitsch Mullinger, Senior
Dorothy Abraham, Junior
Mary Calerdine, Sophomore
Alice Biechler, Freshman

INDIVIDUAL ACTIVITIES

Interest is increasing in the Individual Activities. Those offered were tennis, golf, badminton, fencing, rifle, archery, and dance club. The tennis tournament included both an individual singles and a sorority doubles tournament. Archery honors for the fall of 1936 went to Delta Delta Delta Sorority and the Sophomore class. The Dance Club appeared before the Mid-West Physical Education Convention, and gave a demonstration before a large audience at the Hamilton Y. W. C. A. Each year the department is placing greater and greater emphasis

on the individual sports. The best reason for this is the fact there is a great deal to be gained in individual effort. It is very easy for an individual to cooperate and be coordinated with a group. It is not so easy for these same individuals to retain this same cooperation and coordination when indulging in sports of an individual nature. For this reason there has been a marked effort on the part of the Department to increase the individual contests.

PLAY DAY

This year W. A. A. held its tenth annual Play Day in which three hundred and forty-five girls participated. Those colleges represented were: Capitol University, Miami University, Marietta, Ohio Wesleyan, Otterbein, University of Kentucky, University of Louisville, Wilmington, Wittenberg, Ohio Northern, Ohio State, and Cedarville.

The program for the day included the activities of basket ball, swimming, deck tennis, and volley ball.

Records of the winners for all the activities were kept. The results were: University of Cincinnati, first; Ohio State, second; and Capitol, third.

After these events, the co-eds gathered together for supper. Time following the supper was devoted to stunts given by each college, and group singing, which brought a climax to the day's schedule.

Candid Shots

JANUARY

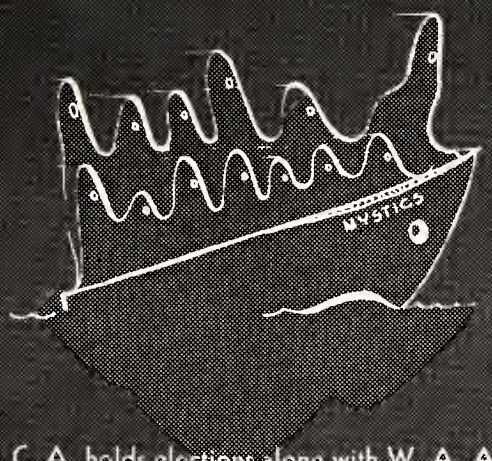

4 Hollowed-eyed we return from holidays.

5 Doris Waffenschmidt-Charley Coughlin marriage news gets around.

6 Chubby calls a Cincinnatian meeting and we start to work.

7 More news of more Chi Ω's married.

8 Term papers, not dates, become the chief worries of popular co-eds.

9 "Think I'll stay home this week-end and study". We weaken.

11 Out of sorority meeting to study. This time a good excuse.

12 Y. W. C. A. holds elections along with W. A. A. This was really very sweet, too too sweet.

13 Officers up for Women's Senate. Remember Louise Eastman and Tommy Warrington. He's still here.

14 We ramble over our notes and wonder! No wonder, can't seem to read them. We'll have to buy a book.

15 What we need is a tea dance! Crumpets too. Gotta have something for diversion doggone it anyhow.

16 Why stay home and study? Just one last splurge before we hit the books. Not much use though.

18 In earnest exams begin and L. A. students are hit hard at last. Can they take it! Like a sponge.

19 Last attempt to raise a D to a B. Wish I had a drag with the Prof's like Marge Miller.

20 Engineers have that smug look about them. They could sympathize with the L. A.'s, couldn't they?

21 Exams postponed on account of floods. Imagine, it takes a flood to stop the darn things.

22 Engineers rest their weary minds. Maybe the annual won't be out on time after all.

23 Flood worse. Breaking records just like Towers. He might make it in 80 years can't tell.

24 That memorable day when we stayed close to radios and Red Cross.

25 Mr. Laurence and Dean Ingles call forth one thousand students for Red Cross aid.

26 Music Hall is one cold place. No matter how much we wear, we're still cold.

27 No lights. No water. No bath. No nothin'.

28 And we thought that exams were bad.

29 Engineers sent home by the University Officials.

30 Flood waters hit Clifton. S. A. E. house has its cellar flooded—otherwise weather clear, river at its peak.

31 When will the river start falling, the theaters open up, the lights come on and baths once more?

CALENDAR

(1) Ye Olde Bastille.

(2) Bigger and better stadium for our Warriors.

(3) Wilson in the snow.

(4) Our New Union.

(5) McMick looks good with or without nature's whitewash.

(6) The Slide Rule Boys don't get their titles from these.

(7) Fire! Fire! Physics Building.

(8) The Head Man comes to our joint!

(9) Bet you haven't seen this and it's right under your nose.

(10) Our Prom Queen Candidates—ain't they sweet?

(11) Somebody's doin' somethin' dumb out there.

(12) Phares fiddles while Rome burns and Druffel helps morally.

(13) No place like McMicken steps to loaf!

6

7

10

8

9

11

12

13

CALENDAR

(1) Old Perennial Towers has a ring-side seat for the Physics Fire.

(2) Back-stage stuff before Stupid Council's first and only social threat.

(3) Won't see this no more, on account Union is parked here where autos used to be.

(4) Hubbard—a natural.

(5) Quit kiddin' Weinig.

(6) Antrum swings with feeling at Oratorio.

(7) School Radio does man-sized job during flood.

(8) Louie doesn't seem to like what he's hearing.

(9) Ritter seems to have a tough time getting the Cincinnatian Shots.

(10) Law School's pride, and Sigma Sigma's joy—Hellebush.

(11) Looks like one of the Engineers doesn't like what he's looking at.

(12) Sucker Kent giving the Mrs. and Held a lift.

(13) Our new Dean of Women, Mrs. K. Ingles.

(14) Betty Lou Swenson and Clo O'Neal workin' a ride—some stuff.

(15) Brutton, Japp and Schwarburg watch the birdie—some bird.

CALENDAR

(1) Old Leo straight from Italy—'s fact.

(2) How's this for a profile?

(3) Kern sneaks a ride.

(4) Swenson tries a hand at pacification.

(5) Well how would you look with your mouth full of snow?

(6) Wonder why he's turning his head—you know Stahl?

(7) The Old Wheeze—Beauty subduing the Beast—Phooie!

(8) No foolin', Richter lookin' busy in the Annual Office.

(9) Sigma Sigma Gibboney, swinging along in front of McMicken.

(10) Nau's U. C. Powwow going up in smoke!

(11) Somebody said this looks like the Business Manager's mouth (B. M. Tom Warrington.)

(12) We really had a crowd at the Powwow, with the help of the Corryville Wildcats.

(13) Kent's Burlesque goes on the road.

(14) Joe at work keepin' McMicken and the traditions clean.

(15) Two swell fellows—President Walters, and Uncle Dan Laurence.

8

9

10

11

12

13

14

15

CALENDAR

(1) Prom publicity goes A-La-Sandwich . . . some swell fresh filling.

(2) Same stuff reversed.

(3) Chapman and Rosie evidently don't like the sound of the motor.

(4) High Pressure Endebrock getting Cincinnatian Copy.

(5) The boys take a breather at Wisconsin.

(6) Looks like Van has an itch—or forgot his suspenders.

(7) Day and Wheeler make mud pies, too—when it rains.

(8) Cairns—the Annual Office Bright Star! !

(9) Richter and Endebrock take a "freeze" of air—probably don't know enough to come out of the rain either.

(10) It takes the President to bring out crowds, rain or shine.

(11) Luken and Leo look like they understand each other—you know how it is with brother S. A. E.'s

(12) Editor Keefe does some mean editin' when he smiles.

(13) McEvilley has trouble—but wind blowns used to be the rage.

(14) Ole Marse Gray really wowed 'em at the biggest and best-ever Prom.

6

8

10

9

11

12

13

14

CALENDAR

(1) This is not a Nursery School Project—but a result of the Applied Arts School.

(2) Boy, Oh Boy! What a beating those steps take.

(3) McGlasson and Fee. Fee-ling spring-like.

(4) Our boy Mueller—Law, Sigma Sigma and Delt. Whew!!

(5) The Sig Alph Lion guards that famed "Doorstep".

(6) The rose between two thorns — the New Band Sponsor, Marge Udry, Drum Major Kersker, Eileen Sayrs, the retiring sponsor.

(7) Freshman Trial—not as serious as it looks.

(8) Delivering the new sponsor via Railway Express.

(9) Chorus Line-up of Varsity Vanities.

(10) Sulau looks interested—you know these Delts.

(11) Sigma Sigma's newest additions — just a bunch of "Good Solid Kids".

(12) Our newest and most imposing entrance — the new $600,000 Student Union.

(13) Clo O'neal ducks one!

(14) Kent's Burlesque at work?

(15) The editor's flowers all the way from North Carolina look good — a reward for service rendered—Some Stuff! !

7

8

9

10

11

12

13

14

15

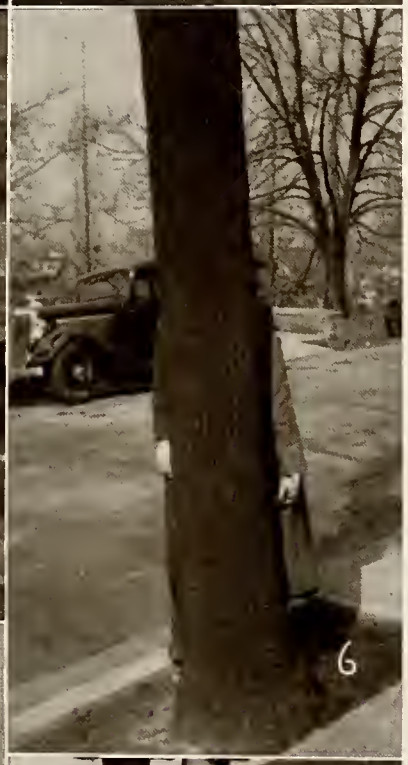

CALENDAR

(1) Klien and Woods look chummy, but it's really only a pose.

(2) The Sig Alph Lodge, in the middle of the snow.

(3) Schwarberg and that famous smile—just for Hank tho! !

(4) Just two pairs of legs for Varsity Vanities.

(5) Bee Willig reclines gracefully to say the least—even if it's McMicken steps.

(6) What's going on here? Come out from behind that tree.

(7) A marvelous bird is the pelican! ! !

(8) Look's like Olive Oyle's feet, but they really belong to Jean Fulton.

(9) Marks and Needles on the fence.

(10) Udry gets crowned by President Walters.

(11) Fine stuff, Phares! ! Right out in front of everybody, with your bare face hanging out.

(12) The name is Harold Von Kinderheim, of Lambda Chi.

(13) What hurts, Promnaegle? Worrying over the Prom?

(14) This is what happens when the editor is gone—note the editor's flowers, too! !

(15) Johnny Morris getting a ride for Phillip Morris.

(16) C. A. C. Going strong! (Commons Athletic Club)—note the dough.

(17) I wonder what Eastman thinks of her Warrington—right over her head, too! !

(18) Purdy recoils while Udry gets blown.

(19) Reiner and Mercer—two of Sig Alph's finest.

(20) Welsh and Co. sure like their ice cream straight.

(21) Sad and Winsome—the Annual's one and only Rule.

9

10

11

12

13

14

15

16

17

18

19

20

21

Military

FEBRUARY

1 The flood goes on and on forever.

2 The river rises and so does the pitch of excitement.

3 Music Hall is the new Den of Inequity as University students struggle with the cold and clothes to take care of the flood sufferers.

4 School is forgotten in the mad rush and exams are still to be.

5 Yes, we're back to exams and all that goes with them.

6 Even the Seniors are pestered with Senior Readings.

7 Still those left-over exams and a no-date Saturday.

8 Only looking forward to a week of the Big Quizs.

9 Engineers and people such as Jack Williams smile so satisfied at the L. A's.

10 The Commons fills up again but this time no bridge hounds but students—with books.

11 Of course Dorothy Rogers is studying hard but her friend Jack Emig is a distraction.

12 Registration for Liberal Arts students at last and now in earnest school has started.

13 Some more registration and a free Saturday night with the movies open and baths—well—just baths.

14 No Fresh Paint this year and no Strasser around . . . or should we mention the younger one—Milton Strasser—a good image of his brother and a swell Lug?

15 Now that this semester has drawn to a close . . . but where is Bill Golding? His girl, Mary, looks lonesome now.

16 Just classes and more classes and more bumming for lots and lots of people. What with the new Student Union Building, bumming will be on a more refined basis—cushioned chairs.

17 Myrl Elwood was graduated this year but she is seen frequently on campus training a girls' chorus—and what girls—Mary Hubbard and Eleanor Needles . . . whoops.

18 Ruth DeCourcy still blesses the Commons and is a welcome sight. Last year and all and hibernation for graduation—but she's with us yet.

19 Seen about places are Russ Towers and Betty Hamilton and Virginia Pownall and Varge Jones.

20 Johnny Fay has a hobby—that of writing poetry, and he inflicts it on the occupants of the News Record Office.

21 Bill Pettit and Bill Miller have the "penny" habit—matching them.

22 Ever notice two of the best campus beauties—Marian Held and Jane Bugher?

23 Honor Roll tea for Mortar Board and about twenty girls receive honorary mention.

24 Roger Hanson is the newly elected President of Phi Delt and a very likable chap. Larry Trame is a good fellow, too, and a loyal member of Pi Kappa Alpha.

25 No snow—no cold weather and no fun. Even the Commons has no young ladies gallivanting around in ski suits.

26 Muriel Kuyper and Marian Enderbrock made a good pair of Cadet Colonels.

27 Pinkvoss, excellent Engineer, was announced as Chairman of Co-op Day.

28 Mary Klein is the clown of the campus with a sense of humor that can't even be downed by Stanley Posthorn.

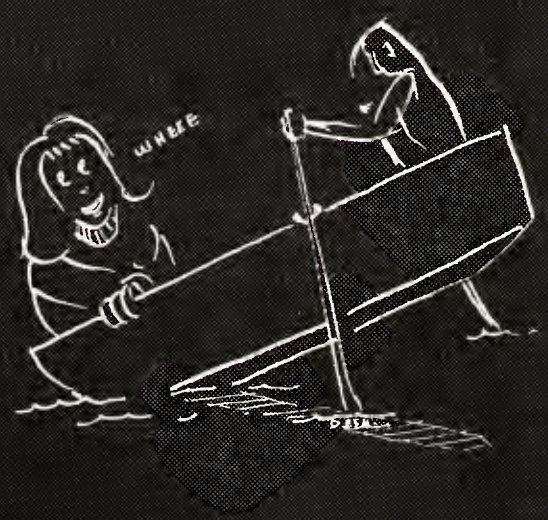

MILITARY FACULTY

MAJOR R. V. LADD, C. A. C.
Professor of Military Science and Tactics

MAJOR C. W. HIGGINS, C. A. C.
Recreation and Liaison Officer

CAPTAIN H. P. HENNESSY, C. A. C.
Adjutant

CAPTAIN R. M. SMITH
Ordnance Department—Supply Officer

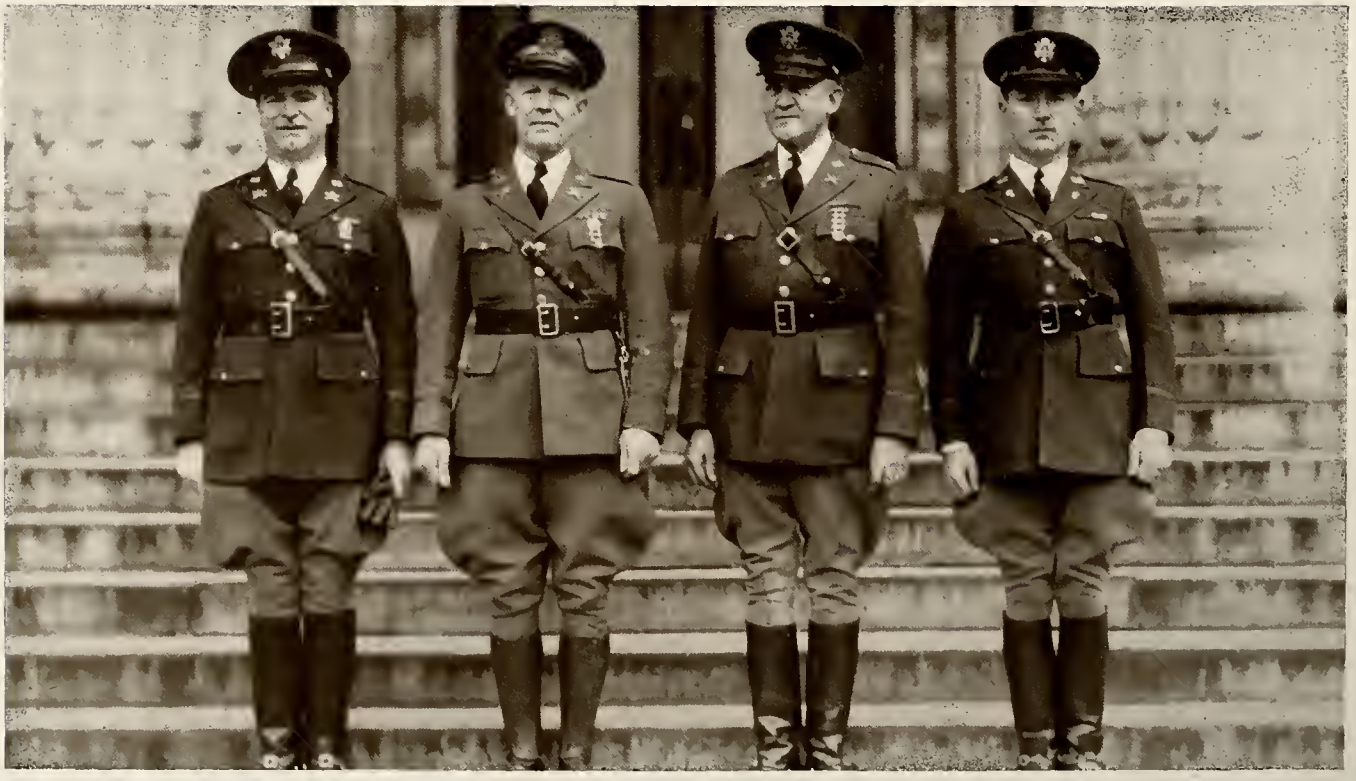

Captain H. P. Hennessy Major C. W. Higgins Major R. V. Ladd Captain R. M. Smith

Entire Corps in Review

ORDNANCE DEPARTMENT

The Ordnance course supplements the technical instruction in the College of Engineering and Commerce with such military instruction and applied problems as will qualify the graduate of the course for a commission as a Second Lieutenant of the Ordnance Section of the Officers' Reserve Corps.

Presentation of awards by Honorary Cadet Colonel

COAST ARTILLERY

C. W. LAWRENCE
Lt.-Col. 1st Regiment

R. J. VAN VEEN
Col. 1st Regiment

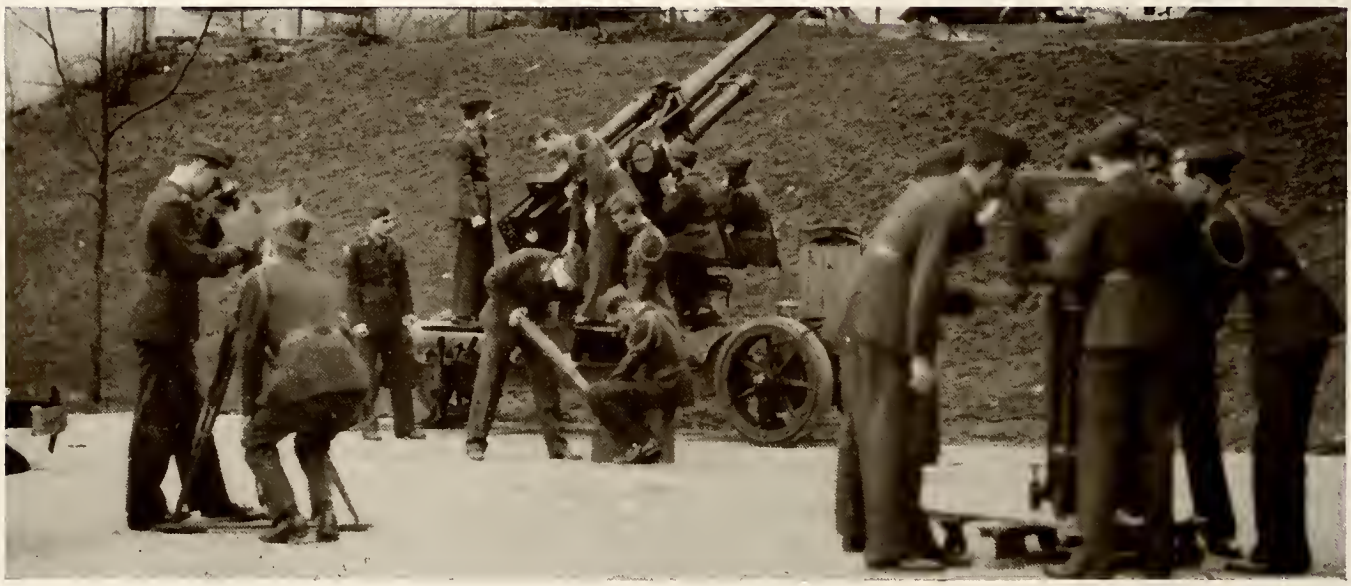

Drill 3″ Anti-Aircraft Battery

MURIEL KUYPER
Honorary Cadet Lt.-Col.

This course provides instruction and training in the material and tactics employed by the Coast Artillery, in order to prepare students of the College of Engineering for Commissions in the Coast Artillery section of the Officers' Reserve Corps, U. S. Army. This course includes: Position finding, sea coast artillery and anti-aircraft artillery, gunnery, fire adjustment, orientation, fortifications, map reading, photographic inter-

T. M. KERSKER
Col. 2nd Regiment

J. R. SUTHERLIN
Lt.-Col. 2nd Regiment

Drill Range Section • Sea Coast Guns

pretation, military law and history of the United States. Since the graduates from this institution usually locate in the vicinity of Cincinnati, a locality far removed from our fixed harbor defenses, special emphasis is devoted to anti-aircraft artillery, of which there are several reserve regiments in the Middle West. This arm is highly important in the defense against hostile air attack of our large cities and great industrial centers throughout this section.

MARION ENDEBROCK
Honorary Cadet Col.

Nite Life

MARCH

1 Where is the Mad Hatter or have the first winds of March blown them off the campus, too?

2 Jack Ritter is still wandering about the campus and looking—for pictures or a pretty girl?

3 Lindsay and Betty Gustetter stage another hit in Mummers' "Vinegar Tree."

4 A Weather Bureau on campus with the courtesy of Hopkins and Cobbe. Why can't they bring spring?

5 "In the Spotlight" and Nicol and Hoffmann find themselves "In the Doghouse."

6 The Inter-fraternity Dance at the Gibson Hotel with improvised Bar and people hunting "bars"

7 There is a column called "The Informer" but the mystery has never cleared.

8 Frank "Pid" Purdy starts a column called "The Idler" in the "News Record". Does he?

9 Anniversary "Y" Dinner. It wasn't so long ago that the "Y" was just a McMicken basement activity.

10 Jeanette Leuders and Charles Ramey are another couple on McMicken Hill that cause the envy of the unattached.

11 The First Non-compulsory Convocation presents "John Gabriel Borkman" with Frank Molloy as the new hero.

12 Mortar Board taps thirteen—with such prizes as Jean Angert, Edith Ann Elliot and Kathryn Kreeger.

13 Fee gets McGlasson's pin. Another good S. A. E. gone wrong.

14 Arthur Heckerman, one swell Beta, was elected President of the "Y. M. C. A.". Congratulations, Art!

15 Freshmen are at work once more with Leadership Courses. Mortar Board two years from now?

16 The Faculty has backed out on us for there won't be any Faculty play this year.

17 The Seniors file application for degrees. Optimists!

18 Eight join the ranks of O. D. K.—Buhmann, Day, Keefe, Heckerman, Licht, Lindsay, Sulau, Sutherland.

19 Quadres crashes through with a good production with the play "Slightly Delirious."

20 Play Day for Ohio Colleges at the University and was it a cold day or wasn't it?

21 Dotty Irwin and John Sanker—just another couple of the Kappa Delt and I. X. E. long, respectively.

22 GLEN GRAY for the JUNIOR PROM.

23 Richard Halliburton gives a talk and the Engineering College turns out to hear the adventurer talk.

24 Erna Kramer and Betty Patterson on the Debate Team.

25 Now we are asking is or is not Mummers a closed organization? Lindsay and Marks say no!

26 Another Cincinnatian meeting and we are all spurred on to work—with our leisure moments.

27 Law Aptitude Tests for Sutphin Scholarships.

28 Easter and Spring Vacation begins in earnest as we sleep late and lazy.

29 U. C. Founders' Day Banquet tonight—old grads appear with broad smiles of success on their faces.

30 Marion Graeter has been chosen for the lead in the Varsity Vanities. Talk about your dark beauties!

31 End of the month and still those papers to write, those mid-terms to study for and no work done.

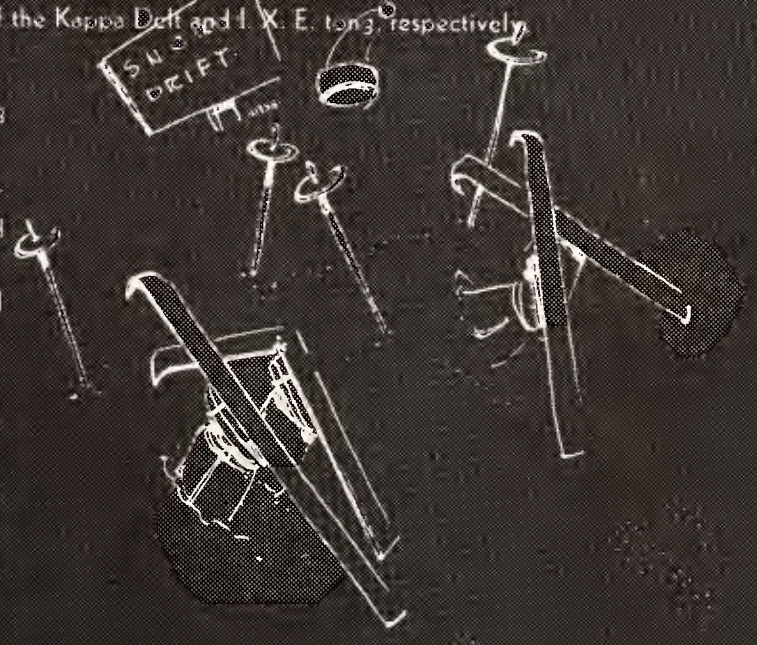

Marjorie Udry
Prom Queen

SIGMA SIGMA JUNIOR PROM

The 1937 Junior Prom was presented under the guidance of Sigma Sigma, Upperclassmen's Honorary Fraternity. The Prom will go down in the social history of the University as being one of the most successful dances ever given. The combination of Glen Gray and his Casa Loma Orchestra and the spacious and beautiful Ballroom at Music Hall will give those who attended a beautiful evening to remember. More than 1200 people made the enormous ballroom seem crowded and established an attendance record never before attained by any Junior Prom or other University social event. The smart black and white formal attire of the men and the exquisite gowns and faces of their fair partners made a matchless scene. The night club atmosphere created by placing tables around the dance floor made it easy for parties of friends and fraternities to enjoy the evening to its greatest extent. The Queen, Miss Marjorie Udry, of Kappa Delta, was presented by the President of the University at 12:30 and was acclaimed by the entire crowd. The Prom was not only the greatest social success in the history of the University but greatest financial success as well. High praise is due the Sigma Sigma Committee for this unparalleled social success.

Ballroom, Music Hall, April 10, 1937

JUNIOR PROM

Frank Purdy

THE COMMITTEE

Frank Purdy, Chairman

Robert W. Bachmeyer
Douglas Day
William Feldhaus
Lawrence Gibboney
Ralph S. Grace
John Hellebush
John W. Keefe
Walter Knocke
Clifford Mueller
W. Clyde Nau
Fred Pressler
Russell Towers
Lawrence Trame
Harry Wilkerson
Ralph Yeager

Ed Iliff, Master of Ceremonies

STUDENT COUNCIL DANCE

Sigma Sigma summoned at the Student Council Dance held in the Women's Building, Saturday, December 12. The dance was an innovation on this campus, the first of the All-University dances. Ed Fox, the chairman, and Ed Iliff, the master of ceremonies, entertained the crowd that gathered to hear Bill McCauley's band play. Besides an evening of fun, there was food, and it was good, too. Bob Alsfelder, Alfie Meitus and Fred Poetker managed the floor show to the extent that the students roared even at Meitus' puns.

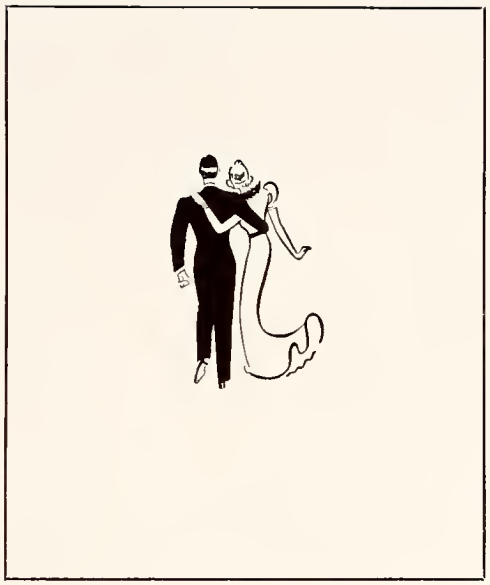

INTERFRATERNITY DANCE

All fraternities united in an Interfraternity dance, Saturday, March 6, at the Gibson Hotel Ballroom. Fraternity plaques lined the walls of the Ballroom and a bar in the anteroom created a congenial bunch of men and their dates. Art Morgan's music furnished the necessary rhythm and Jack Manning, chairman of the dance, made it a success for the Presidents' Council, who gave the dance, and succeeded in setting a precedent for the establishment of democratic feelings between the various organized groups.

MILITARY BALL

Uniforms again made their appearance at a University function when the Cadets and Officers of the R. O. T. C. at the Military Ball in the Netherland Plaza, Saturday, December 19, in the Hall of Mirrors. The highlights of the evening came first with the announcement of Muriel Kuyper as the Honorary Cadet-Colonel, then the drill competition of two companies and the pledging of men to the honorary of Scabbard and Blade.

CADET OFFICERS' BALL

Clyde Trask and his band, with the featured Miss Carol Gable, played at the Cadet Officers' Ball, held in the Hotel Sinton Ballroom, Saturday, February 20. Lieutenant Roy Bennett, of Ft. Thomas, Kentucky, was the chairman of the dance, and was assisted by the committee which Ted Kersker headed. With all the display of military insignia, the dates were well impressed and the evening was one of pleasure.

Fred Seyffer, Chairman

VARSITY BOATRIDE

The traditional Varsity Boatride was held this year under the auspices of the Men and Women's Senate. The affair was marked with the usual care-free gayety of the University afloat. Clyde Trask and his orchestra entertained the good-sized crowd which boarded the Island Queen for its annual Varsity trip up the Ohio River. The announcement of the winner of the Ugly Man contest was preceded by an interesting floor show upon which the committee had spent a great deal of time and effort. Ulex, in their hoods, added to the floor show by summoning a select number to their mysterious gathering. The Ugly Man of the Campus is again a member of Pi Kappa Alpha Fraternity, which has held this honor in the fraternity for some years. In spite of the cold and misty rain which maintained a very unpopulated upper deck, the Boatride was acclaimed by all who attended, a success.

Y TEA DANCES

Cliff Mueller

Kathryn Kreeger

Every other Friday afternoon throughout the year the Y. M. is filled up with Engineers relaxing from the day's work or Liberal Arts playing away the after classes. Cliff Mueller and Kathryn Kreeger managed the tea dances this year and the music of Hirm Kirschner and Dot Seaberg furnished the music. During the first part of the year the dances served to introduce freshmen to the upperclassmen and their own class on the campus. As a relaxation the dances are stimulating and help the students to feel that they are a part of the University campus.

Organizations

APRIL

1 Cincinnatian will be out early this year. Remember what day this is?

2 Good Old Shipley's auctioneered off—now for some four-cent beers on campus, says Dick Powell.

3 Newman Club produces "Loose Ankles".

4 Spring vacation still has a hold on us.

5 After Sunday comes Monday and no more vacation.

6 No Greek games this year—Hooray!

7 News Record announces application for Editors and a dozen or so roll in.

8 Gillette and Keefe take their last breaths—How do you feel—Nau and Warrington?

9 "The Mouse Trap", written by Sue Eastman, is a "cute" column and well, isn't she a cute girl?

10 Yep, Glen Gray and his Casa Loma lookers play for the Junior Prom and Sigma Sigma takes honors for one swell dance—the best in years.

11 Law students, including Chairman Purdy of the Prom, take a rest from Supreme Court Day and the Junior Prom.

12 New Sophos show off their new jugs, which are small, hold little but honors—but then?

13 Ever notice the personality of Doug Day? Nice fellow and what a smile! Does he get 'em?

14 It's spring and the melodious birds of Burnet Woods are calling and the campus is—Julie Zull and football man Mittwittee—Jack Ritter and a Theta.

15 Campus Elections are mentioned—Combines hunch their backs and the Independents swing into action?

16 Still the Elections and we wonder who will get the hold—a fight either way—Council-Independent or fraternity?

17 The Y. W. C. A. scoots off to Glenmary for a week-end trip—Laurels to Kathryn Kreeger.

18 Flowers and the best variety for Jean Angert, Mortar Board and President of Kappa Kappa Gamma.

19 Basement Joe has the spirit of the spring—says there are more people in more love and such.

20 Junior Show practices are starting up—wonder who will take off Katherine Hoffmann and Charlotte Shockley?

21 Just mentioning, of course, but Cliff Mueller gets around and seems to have a good time doing it—and how.

22 Anti-War Strike and Peace League maneuvers start and the Junior Show pans the Senators.

23 Co-op Day and the Engineers blossom forth with long names as the L. A's try to understand.

24 The Annual Faculty Bowling Party—wonder if they know the score by now?

25 Section II Engineers are back home—Luther will soon be back with his accent of North Carolina.

26 Section I Engineers settle down for a week's vacation that really means work and another week's pay-off.

27 The Druffel family is pretty well liked around here.

28 The time is drawing near when all Seniors have worries and exams are———Exams.

29 Senior Reading Exams and relief of one worry—Now, those requirements for graduation?

30 This month has meant Spring Formals and the coming Pan-Hellenic Dance.

31 End of the month—a new allowance and tired faces. Student Union Building is in operation.

SIGMA SIGMA

FOUNDED 1898 U OF C

MEMBERS IN FACULTY

Ralph W. Bursick
Frank W Chandler
Robert Gowdy
V Bradley Roberts
Robert E Hynes
C. K. Weichert
Howard K. Justice
Daniel Laurence

ACTIVE MEMBERS

Bob Bachmeyer
Doug Day
Harry Duncan
John Hellebush
Bill Feldhaus
Larry Gibboney
Ralph Grace
Chub Nau
Jack Q. Keefe
Walter Knocke
Cliff Moeller
Fritz Pressler
Frank Purdy
Russ Towers
Larry Trame
Harry Wilkerson
Ralph Yeager

1898

FOUNDERS

Walter Eberhardt
Robert Humphries
Parke Johnson
Russell Wilson

1899

Charles Adler

1900

Adna Innes

1901

Henry Bentley
A. Hickenlooper
Smith Hickenlooper

1902

Coleman Avery
Hugh Bates
Earl Gold
Stanley Granger
Edwin Hutchins
Robert Kreimer
Charles Peters
Ramsey Probasco
Stuart Walker

1903

Eustace Ball
Edgar McAlister
Harvey Shepard
William Strietman

1904

Albert Baker
Robert Buck
Adolph Fennel
Carl Gantvoort
Villie Kirkpatrick

1905

Lester Collier
Howard Jones
Bert Lyon
Fred Melhope
Paul Richardson
Ca'vin Skinner
Arthur Wadsworth

1906

Frank Buchanan
Robert Caldwell
William Fillmore

1906

Edward Forbes
Alfred Kreimer
Walter Shafer
Curtis Williams
Frank Wilson

1907

Edward Hurley
Thomas Kite
Brown McGill
Robert O'Connell
Frank Payne

1908

Merlyn Aultman
Fred Flach
William Foley
Walter Heintz
Bates Williams

1909

Hayward Ackerson
William Kite
Edward Rowe
Charles Williams

1910

Ernest du Bray
Ted Hyndman

1911

Clifford Hall
Alden Hart
Ralph McComas
James Taylor

1912

Harry Buchanan
William Hall
Walter Heuck
Leslie Johnson
Franklin Mitchell
Vance Towler

1913

Richard Goettle
Robert Heuck
William Hill
John Maescher

1914

William Engdahl
Chauncey Hand
Chester Klein
John Sheriff
Bert Stansbery

1914

Chauncey Tilden
Neil Wright

1915

Leonard Baehr
Arthur Gordon
Norman Kohlhepp
Norman Lyon

1916

Howard Behle
Victor Fishback
Henry Hoppe
Roy Palmer
Harold Porter
John Reece
Edward Robinson
Herbert Schroth

1917

William Ellis
Karl Hetsch
Carrol Lewis
Joseph G. Morris
James Pease
Bayle Richardson
Anton Schneider

1918

Harold Altamer
Walter Haehnle
Herbert C. Jones
Howard Justice
Carl Lund
Carl Markgraf
William M. Myers
Edgar Powers
Herman Rogert
Millard Romaine
Harold Talcott
Earl Widau

1919

J. Robert Dorsey
V. Bradley Roberts
Francis Wright

1920

Hugh M. Bowen
G. Carlton Brown
Carl W. Frey
W. Donald Hall
Cyrus R. Osborne
Cornelius Petzhold
Robert Sarvis
Edw. C. Strietelmeier
Alfred Wenzel

1921

G. Willard Breiel
Edgar D. Coons
Chase M. Davies
Daniel Fries
Allison B. Ideson
Edward Lee Meyer
Philip M. Meyers
Fred Schierloh
Robert Todd
Edward Wagner

1922

Edward Gabriel
Arthur W. McClure
Howard E. Metzger
Wylmer L. Scott
Randall Walker

1923

James Beaman
Lewis Gregory
Jack Harrod
William Havelaar
Rossiter Hobbs
Ellsworth Ireland
Joseph Linneman
James G. Nippert
Michael Palmer
John Petzhold

1924

Nathan D. Bachman
Walter S. Becker
Ben L. Bryant
Morton P. Francis
John Z Heiser
Robert E. Hynes
Oliver T. Rhodes
Edward L. Roth
Erwin S. Wolfson

1925

H. Lynne Barber
George Bradner
Anthony McAndrews
Warren Marvin
Louis Nippert
William Schmid
Kelly Y. Siddall

1926

Fred D. Berger
Chas E. Franklin
Edwin K. Levi
James R. Paisley
Wesley Schmid

1927

John Bachman
Evan Chatfield
Harry Franklin
Richard Jervis
Robert Maddux

1928

Richard D. Bryant
Arthur Fennekohl
Ranald West

1929

Richard Bolton
Ellis Crawford
Richard Dial
Dan E. Earley
Albert Mayer

1930

Charles Adams
Harry C. Anderson
Harold D. Bohl
C. Thomas Clifton
Donald Crone
Frank Dost
Richard Franz
John G. Gayman
Jack Grieshaber
L. Wm. Hammond
Ralph Holtenhoff, '96
Lawrence Levi
William Nieman
Frank X. Owens, Jr.

1931

Brad Allin
William Berwanger
Ralph Bursiek
Arthur Hallett
Erle Hanson
Silverius Kunz
William Leach
Carl Muth
Earl Soesbe
Herbert Starick
Richard Steves

1932

Walter Conner
Richard Dexter
Paul Grischy
Paul Heckel
Carlton Lunsford
Robert Nau
Harry Rabe
Nathan Solinger

1932

Fred Tower
Robert White

1933

W. Ged Brown
William Gilliland
Clifford Goldmeyer
John Griffiths
Wm. Groppenbacher
Bernard Levin
Edwin Lidseen
Louis Mendel
Gordon Strauss
Dan Tobin
Robert Wright

1934

Mel Bernstein
Herbert Brown
David DeVore
Duncan Frame
Phillip Heil
George Kramer
Louis Levy
Sidney Mullikin
David Porter

1935

Will Atkinson
Carl Austing
Robert Galbraith
George W. Hill
Bob Hoefer
Kos Kemper
George Levengood
Bernard Levin
Ken Parker
Wayne Rich
Leon Saler
Don Sayrs
Edward S. Simrall
George Smith
Walter Tuttle

1936

Jim Cook
Bob Eagen
John Findlay
Don Gilbert
Bob Johnson
Bill Lloyd
Bill Rhame
Victor Strauss
Russ Towers
Carl Williams
Wilbur Wright

MORTAR BOARD

MYSTIC 13 CHAPTER

Honorary Senior Women's Fraternity

FACULTY ADVISERS

Dean K. D. Ingle Helen N. Smith Hope Warner

MEMBERS IN FACULTY

Dean K. D. Ingle Helen N. Smith Jean Winston

OFFICERS

Roberta Theiring, President Betty Gustetter, Vice President Charlotte Shockley, Secretary
Peg Whistler, Treasurer Willie Grace Dickins, Historian

ACTIVE MEMBERS

Willie Grace Dickins Betty Gustetter Charlotte Shockley Peg Whistler
Betty Felton Sophie Rhame Roberta Theiring

Felton Whistler Dickins Rhame
Gustetter Theiring Shockley

OMICRON DELTA KAPPA

FOUNDED 1914, WASHINGTON AND LEE UNIVERSITY—43 CIRCLES
CINCINNATI ALPHA THETA, ESTABLISHED 1931

Honor Activities and Leadership Society

Membership is accorded to Junior and Senior men on the basis of character, scholarship, and distinguished attainments in collegiate activities.

OFFICERS

Theodore M. Kersker, President
Sidney Isaacs, Vice President
Robert W. Bishop, Secretary
Edwin F. Fox, Treasurer
Merton L. Ferson, Faculty Adviser

STUDENT MEMBERS

Robert C. Buhmann
H. Douglas Day
Edwin F. Fox
Linus L. Haby
Arthur R. Heckerman
Sidney Isaacs
John W. Keefe
Theodore M. Kersker
William Licht, Jr.
Robert R. Lindsey
Carl A. Ludeke
Carroll B. McClure
John H. Maris
Frank J. Messman, Jr.
Fred W. Pressler
Clifford J. Pruefer
Charles W. Ramey
Charles G. Sattler
W. Charles Sulau
J. Robert Sutherlin
Lawrence E. Trame
Thomas Warrington
Robert N. Ziegler

MEMBERS IN FACULTY AND ADMINISTRATION

Norman P. Auburn
Samuel O. Beall
Francis H. Bird
Robert W. Bishop
Frank R. Byers
William S. Clark II
John P. DeCamp
Merton L. Ferson
Robert W. Hoefer
Joseph E. Holliday
Joseph H. Kindle
Daniel Laurence
Phillip Ogden
Louis A. Pechstein
Arthur S. Postle
Mortimer Powell
James A. Quinn
Herman Schneider
Spencer Shank
Paul W. Sutton
Raymond Walters

Linegar Messman Bauer Ramey Prueffer Trame Holliday
Ludeke Maris Haby Kersker Isaacs McClure Warrington Bishop

Keinath Kennedy Small Allen Margolis Davis Pennington

Honorary Sophomore Activity Fraternity

FOUNDED 1931, UNIVERSITY OF CINCINNATI

HONORARY MEMBERS

Tay Brown
Joseph Holliday
Arthur W. Holmes
M. Charles Mileham
Edward Welsh

OFFICERS

Frank Davis, President
Gordon Iliff, Vice-president
George Allen, Secretary
George Bowden, Treasurer

ACTIVE MEMBERS

George Allen
George Bowden
Frank Davis
Jerome Giuseffi
Gordon Iliff
Bill Keinath
Tom Kennedy
Milton Margolis
Jack Marks
Dick Pennington
Jed Small
Louis Wiegele

SOPHOS

PI TAU SIGMA

OFFICERS

Craig Edwards, President
Robert Goebel, Vice President
Wilbur Berning, Recording Secretary
Donald A. Frank, Corresponding Secretary
Stanley E. Hess, Treasurer

HONORARY MEMBERS

Prof. J. W. Bunting
Prof. C. A. Joerger
H. Calvert Messinger
Prof. Edward S. Smith
Prof. Ruel L. Smith

ACTIVE MEMBERS

Richard Anderson
Harold Beavon
R. Lawrence Carpenter
A. Bailey Colvin
Craig Edwards
Don A. Frank
Robert Goebel
William J. Helfer
Stanley Hess
Ralph Hope
Robert King
Frederick Riechmann
George E. Smith, Jr.
Hugh Van Valkenburgh

Frank Carpenter Van Valkenburg Hope Colvin Goebel
Smith Dietz Reichman Hess

Haller Messman Jones Fritz Young Goebel Brauer
Hess Amiot Lollar Maris Carpenter Zlatin Button Dick

FOUNDED 1885, LEHIGH UNIVERSITY—67 CHAPTERS
OHIO BETA, ESTABLISHED 1915

Honorary Engineering Fraternity

MEMBERS IN FACULTY

L. M. Alexander
E. J. Barta
W. A. Baude
L. R. Culver
H. A. Dangel
R. J. Dunholter
R. E. Hundley
C. A. Joerger
H. D. Justice
A. H. Knebel
H. B. Luther
H. L. Miller
W. C. Osterbrock
L. F. Palmer
R. W. Renn
Herman Schneider
B. J. Shine
H. W. Sibert
G. Sperti
R. S. Tour
R. A. Van Wye
E. F. White
A. M. Wilson

ACTIVE MEMBERS

William S. Alberts
Roger Amiot
Benjamin Baumzweiger
Clarence Betz
Howard Brauer
Paul Button
R. Lawrence Carpenter
Walter Cornelius
Newton Dick
Robert Dietz
Bernard Fellman
Don Frank
John Fritz
Robert Goebel
Edward Haller
Stanley Hess
Frank Jones
Robert Lollar
William Licht
John Maris
Frank Messman
Fred Riechmann
Charles Satler
Sven Sjodahl
Walter Stewart
James Terrill
Edward G. Witte
Norman Zlatin

TAU BETA PI

PHI BETA KAPPA

DELTA CHAPTER OF OHIO

OFFICERS

Seldon Gale Lowrie, President
Reginald C. McGrane, 1st Vice President
Mary S. Howell, 2nd Vice President
Richard D. Bryant, 3rd Vice President
John Downer, Treasurer
Jean Winston, Secretary

MEMBERS IN FACULTY

Ada Arlitt
I. A. Barnett
Daniel Bergsmark
Marion Blankenhorn
Beverly Bond
William Boyce
E. Lucy Braun
Burtis B. Breese
Frank Byers
Jessie Cameron
Gustav Carlson
Burr Carter
William S. Clark
Hubertis Cummings
Ralph Eddy
Paul Ellsworth
Eugene Ferris
C. O. Gardner
Anthony George
Robert Gowdy
R. K. Hack
Paul Herget
J. H. Hoskins
M. J. Hubert
C. M. Hutchings
L. B. Johnston
Julia Kelly
J. L. Kohl
Paul Kreider
John La Monte
S. G. Lowrie
Grace M. Little
Louis Lurie
Edward Malone
Archimede Marni
C. W. Mendel
G. M. Merriman
William Millar
L. T. More
Harry Muegel
Phillip Ogden
Marjorie Palmer
C. W. Park
Horace Reid
George Renner
Philip Rice
R. P. Robinson
H. D. Roelofs
Meyer Salkover
O. Von Schlichten
Murray Seasongood
Theodore Selkirk
Robert Shafer
Harold Shepherd
John Skavlem
Elliott Smith
Helen Stanley
Shiro Tashiro
William Wabnitz
Raymond Walters
Charles Weichert
H. B. Whaling
H. L. Wieman
Jean Winston
Alma Wuest
E. H. Zeydel
Max Zinninger

MEMBERS ELECTED IN 1937—JUNIOR RECORD

Clara Deasy
Willie Grace Dickins
George Rieveschl
Arthur Heckerman
Evelyn Wenzel
Helen Ogden

SENIOR RECORD

Ruth Adelsperger
Bernice Bloom
Albert Gordon
Sylvia Hurwitz
Stanley Lawwill
Roland Leslie
Robert Peters
Martha Reuwer
Albion Ritte
Una Jane Rupp
William Schott
Charlotte Shockley
Katherine Stahley
Gilmore Stott
Venda Tow

Reik, Hunter, Kling, Von Schlichten, Lyons, Spencer, Berghausen, Gantner, Margolis, Smith, Chapman, Burks, Funkhouser, Manogue, Washburn, Cammack

OFFICERS

Milton Margolis, President

Myron Spencer, Vice President
Robert Hunter, Treasurer

Donald Reik, Secretary

FACULTY ADVISERS

William S. Clark

C. W. Park

HONORARY MEMBER

Robert W. Bishop

ACTIVE MEMBERS

Carl Best
Henry Bruck
Philip Berghausen
Ardath Burks
Roy Cammack
Vinton Cerf
James Chapman
Marvin Delaplane
Roy Fink
Hugh Funkhouser
Jacob Gantner
Robert Garvey
Irving Hirshfeld
Richard Kling
Roy Manogue
Dennis Nead
Merle Rahmes
Harold Von Schlichten
Walter Washburn

PLEDGES

Edwin Charlesworth

Richard Lyons

Francis Smith

PHI ETA SIGMA

BETA GAMMA SIGMA

FOUNDED UNIVERSITY OF WISCONSIN—41 CHAPTERS

OHIO ALPHA, ESTABLISHED 1922

Honorary Commercial Fraternity

•

MEMBERS IN FACULTY

Earl J. Aylstock
Ralph C. Bursiek
Francis H. Bird
Wilbur P. Calhoun
Earl C. Case
Dean H. Schneider
Raleigh R. Sharrock
R. Emmet Taylor
H. B. Whaling
Norwood C. Geis
Leslie J. Schwallie
Arthur W. Holmes
Ralph W. Miller
Frederick C. Hicks

1937

Clifford H. Pruefer
J. Robert Sutherlin
Emily Wayman

1938

Edith A. Elliott
Muriel C. Kuyper
Harold F. Nieman
Jacob J. Seyffer
William A. Terrill

Seyffer
Bachmeyer
Trame
Raidt
Day
Grover
Gibboney
Kersker
Davis
Lauck
Yeager
Douds
Brune

FOUNDED 1919

OFFICERS

Ralph Yeager, President
Ervin Manny, Vice President
Sidney Best, Secretary
Jorma Salovaara, Treasurer

MEMBERS IN FACULTY

M. Charles Mileham
Dana M. King
Arthur Holmes
Raymond Brown
James Quinn
Norman Auburn

1933

Theodore Kersker
Russel Towers
Fred Pressler

1934

William Doyle
Harry Duncan
Clifford Prueffer
Lawrence Trame
Richard Van Veen

1935

William Feldhaus
Linus Haby
William Kent
Charles Krueck
William Raidt
Charles Ramey
Merle Welsh

1936

Sidney Best

1936

Milton Brooks
Fred Brune
Douglas Day
Andrew Douds
Lawrence Gibboney
Carl Gwinn
Walter Knocke
William Oeh
Gordon Orr

1936

Jack Seyffer

1937

Robert Bachmeyer
Courtney Grover
Robert Heuck
James Lauck
Harold Nieman
Francis Shannon

ULEX

TAU PI EPSILON

HONORARY CHILD CARE FRATERNITY
FOUNDED 1929, UNIVERSITY OF CINCINNATI

MEMBERS IN FACULTY

Dr. Ada Hart Arlitt
Nell A. Hagemeyer
Esther Collom Hoefer
Beatrice Thompson

OFFICERS

Eileen Sayrs, President
Theresa Steiner, Vice President
Emma Lou Schroetter, Secretary
Mary Frances Hidden, Cor. Secretary
Mary Elizabeth Downing, Treasurer
Dorothy Fitzgerald, Custodian

HONORARY MEMBERS

Elizabeth Dyer
Flora Thurston
Josephine Simrall

STUDENT MEMBERS

Helen Brown
Jane Brutton
Mary E. Downing
Dorothy Fitzgerald
Mary Frances Hidden
Geraldine Raney
Eileen Sayrs
Dorothy Selbert
Luella Silver
Theresa Steiner
Ardath Stumpe
Marcella Tye
Clarice Vance
Bernice Williams

Downing Vance Sayrs Hidden Raney Fitzgerald

Schaefers Woodhouse Longley Wooten Valerie
Habicht Graham Brechner Wood Kistner Distler Ervin
Biggers Becker Johnson Schneider Rodenbeck Eubank

OFFICERS

Helen Buvinger, President
Louise Johnson, Vice President
Jean Becker, Secretary
Eleanor Graham, Treasurer
Miss Jean Winston, Faculty Adviser

SOPHOMORE MEMBERS

Jean Becker
Betty Brechner
Helen Biggers
Helen Buvinger
Helen Crow
Alva Distler
Jane Eagen
Judith Epstein
Dorothy Ervin
Lauriel Eubank
Sara Gaissert
Eleanor Graham
Theo Habicht
Louise Johnson
Jeannette Kistner
Louise Laymon
Wilma Loichinger
Ruth Longley
Joyce Matthews
Alice McKinney
Dorothy Rodenbeck
Marcella Rosen
Josephine Schaefers
Gladys Schneider
Zelda Sonenshine
Jeannette Villari
Martha Wood
Norma Woodhouse
Lena Wooten

FRESHMEN MEMBERS

Betty Bell
Sarah Blank
Sara Brand
Thomasa Carley
Dale Case
Marie Chestnutt
Esther Ciarmiello
Shirley Dehoney
Ruth Doherty
Jean Drummond
Marcella Fink
Margaret Francis
Rowena Gregory
Helena Holterhoff
Mary Ellen Looney
Virginia Moore
Myrl Ricking
Barbara Salisbury
Irene Salovaara
Ruth Schoenling
Elizabeth Shreve
Ruth Jean Silverblatt
Janet Smith
Dorothy Thauwald
Ruth Werle

ALPHA LAMBDA DELTA

PI CHI EPSILON

Honorary Women's Engineering Fraternity

OFFICERS

Virmorgan Lucus, President
Florence Ziegler, Vice President
Emily Wayman, Secretary and Treasurer
Mary Rose, Publicity Chairman

ACTIVE MEMBERS

Catherine Beyer
Norman Wellman Cobble
Laurene Davis
Dorothy Fisgus
Estelle Gehrum
Ruth Hardy
Lea Klein
Virmorgan Lucus
Verna Niemes
Mary L. Richards
Mary Rose
Emily Wayman
Florence Ziegler

(Upper Picture)

GUIDON

FOUNDED 1926, UNIVERSITY OF SOUTH DAKOTA
ELEVEN COMPANIES
COMPANY E, ESTABLISHED 1934

Honorary Auxiliary to Scabbard and Blade

OFFICERS

Katherine Naber, Captain
Ruth Knagge, 1st Lieutenant
Dorothy Schlueter, 2nd Lieutenant
Carol Smithner, Sergeant
Marion Endebrock, Clerk

ACTIVE MEMBERS

Evelyn Barnes
Helen Brockhoff
Virginia Bottenhorn
Ruth Chapman
Julia Clear
Marion Endebrock
Ella Fredricks
Ruth Knagge
Genevieve Kruthkaup
Muriel Kuyper
Ruth Lehman
Katherine Naber
Dorothy Schlueter
Carol Smithner
Charlotte Toepke
Virginia Wadsworth

(Lower Picture)

Upper Picture: Rose Lucas Richards

Lower Picture: Brokhoff Endebrock Lehman Kuyper Clear Naber Barnes Schleuter Wadsworth Smithner

Upper Picture: Hexamer, Williamson, Theiring, Rosenthal, Reiff, Fulford, Shockley, Behrman, Dickins, Eubank, Ritte

Lower Picture: Hidden, Ogden, Shockley, McLaughlin, Kramer, Rupp, Bloom, Hexamer, Rosenthal, Lischniewska, Williams

FOUNDED 1900, UNIVERSITY OF CINCINNATI

Honorary Literary Society

OFFICERS

Doris Hexamer, President
Jane Rupp, Secretary
Betty McLaughlin, Treasurer

ACTIVE MEMBERS

Majorie Bloom
Willie Grace Dickins
Mary Francis Hidden
Erna Kramer
Doris Hexamer
Katherine Kreeger
Josselyn Lischniewska
Betty McLaughlin
Helen Ogden
Frances Rosenthal
Jane Rupp
Charlotte Shockley
Bernice Williams
Margaret Parker Wilson

(Lower Picture)

FOUNDED 1919, UNIVERSITY OF TENNESSEE
29 CHAPTERS
ALPHA OMICRON CHAPTER, ESTABLISHED 1930

Honorary Women's Literary Fraternity

OFFICERS

Charlotte Shockley, President
Frances Rosenthal, Secretary
Willie G. Dickins, Treasurer
Madeline Williamson, Program Chairman

MEMBER IN FACULTY

Helen Abigail Stanley

ACTIVE MEMBERS

Emily Behrman
Isabel Bowden
Willie G. Dickins
Lauriel Eubank
Martha Fulford
Marcella Guthrie
Doris Hexamer
Virmorgen Lucas
Albion Ritte
Marjorie Reiff
Frances Rosenthal
Charlotte Shockley
Margaret Thomson
Madeline Williamson

(Upper Picture)

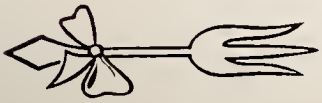

LIT

CHI DELTA PHI

SCABBARD AND BLADE

FOUNDED 1904, UNIVERSITY OF WISCONSIN—70 COMPANIES
C COMPANY 4TH REGIMENT, ESTABLISHED 1923

Honorary Military Society

MEMBERS IN FACULTY

Major R. A. Andregg
Capt. W. A. Baude
Capt. L. B. Chenoweth
Capt. N. C. Geis
Dr. R. C. Gowdy
Capt. H. P. Hennessy
Major Higgins
Major B. Jones
Capt. R. V. Ladd
Mr. William O'Neill
Dr. H. Schneider
Major H. Sibert
Major E. S. Smith
Capt. R. M. Smith
Lt.-Col. R. S. Tour
Dr. R. Walters
Capt. E. Werner

ACTIVE MEMBERS

John J. Abel
Charles O. Adams
William S. Arend
Mulford Baker
Roy S. Bennett
William Bertsche
Irwin W. Braun
Raymond L. Byrne
H. M. Cloke
Thomas Connelly
Terrill Davis
William Deveraux
Fred S. Dewey
Newton Dick
Harry A. Ernst
M. H. Flye
Andrew Frazer
Herman Gukenberger
John Harding
F. G. Hoffmann
Charles W. Holmes
Axel Jensen
Frank M. Kaunitz
Joseph Kelly
Ted M. Kersker
James King
Clark Lawrence
George Ley
Paul Maline
Luther Merohn
A. D. Massey
Arthur McNeil
Robert J. Meguair
Harry F. Pinkvoss
Victor Raabe
George Reider
Frank Richmond
Carl H. Schott
Robert Schreiber
Alvin Spiess
J. Robert Sutherlin
R. Van Valkenburgh
Richard J. Van Veen
Philip Veith
Clinton Weber
Edward Witte
George E. Zorini

Bennett Kelly King Baker Davis
Reider Massey Bersche Holmes Laurence Dick
Richmond Sutherlin Dewey Van Veen Meguire Abel Pinkvoss

PERSHING RIFLES

STAFF OF COMPANY E-1 PERSHING RIFLES

Charles W. Holmes, Captain
Clark W. Lawrence, First Lieutenant
James H. King, Second Lieutenant
James C. Smith, First Sergeant, Sec. II
Cecil Sasher, First Sergeant, Sec. I

D. C. Terril Davis, Finance Officer
Jay J. Ritchie, Membership Officer
George Ley, Executive Officer
William Bertsche, Supply Officer, Sec. II

Hubert Wolff, Supply Officer, Sec. I
Edward Stegner, Recreation Officer
Carl P. Hooge, Publicity Officer
Joseph Clark, Liaison Officer
E. E. Bellonby, Assistant Executive Officer

MEMBERS

FRESHMEN—Sec. 1

D. R. Angle
B. M. Anderson
F. E. Bishop
J. H. Boston
J. A. Chamberlin
W. E. Clark
L. J. Flanagan
W. L. Foy
D. S. Frank
D. A. Gerstner
J. W. Griesinger
W. L. Harshbarger
P. P. Houlehan
J. W. Jones
P. D. Menefee
E. M. Miller
F. L. Schaf
G. E. Smith
W. S. Stuhlbarg
M. A. Thomas
R. L. Tour
F. R. Ulrich
R. H. Wirshing

SOPHOMORES—Sec. 1

F. W. Boerstler
W. M. Bradford
H. J. Bruck
G. H. Collier
J. G. Landwehr
J. F. Schneider
R. G. Scott
W. G. Studebaker
L. T. Meyers
G. Musat
B. J. Neuhardt
J. Sherman
F. Ossenberg
J. E. Satterlee
S. M. Snyder
E. B. Shade
T. M. Sutor

FRESHMEN—Sec. 2

J. R. Fisgus
R. A. Gilbert
A. M. Johnson
G. A. Mays
R. J. O'Connor
L. R. Peaslee
E. W. Burdge
J. V. Wegelin
W. A. LeFeber
N. J. Redmond

SOPHOMORES—Sec. 2

J. B. Alexander
W. D. Briggs
D. B. Cockerill
R. R. Cole
W. J. Cunningham
R. M. Custer
J. E. Fox
J. G. Gantner
H. E. Gregory
R. L. Peaslee
R. Johnson
H. L. Martin
J. A. Seiler
H. E. Bryson
E. R. Englebrecht
A. T. Fisher
E. C. Gebhart
P. E. Gladen
J. Schwartz
C. R. Bode
C. A. Dones
M. S. Pickle
T. G. Raudenbach
G. A. Reeve
J. D. Smith
E. W. Stautzenbach
E. M. Ulanowicz
L. R. Wetz
D. L. Smith
W. W. Weldon

FRESHMEN

Save-a-year men who will be back in Term 3, Sec. 1

W. F. Richards
P. A. Timme

KAPPA DELTA PI

OFFICERS

Beatrice A. Bowen, President
Maxine Vogely, Vice President
Benjamin Stites, Recording Secretary
Dorothy Pachoud, Corresponding Secretary
Katherine Foss, Treasurer
Lorene Weatherley, Historian
Frances Jenkins, Counselor

NEW MEMBERS

Ruth M. Adelsberger
Annabel Brown
Vina Mae Cavendish
Virginia Foertmeyer
Catherine Hammitt
Florence M. Hatt
Jane Hoffman
Frieda Lotze
David L. McNeil
Paul W. Naish
Winifred Nebel
Verna Papina
Jannet Schenk
Jane Sluss
Ruth Wilson

•

PI THETA

National Honorary Fraternity in Kindergarten Primary Education

Pi Theta dedicated this page in honor of its expansion into the undergraduate classes of the Teachers' College

OFFICERS—1937

Helen Ruehlmann - President
Gertrude Kihm Vinson - - - - - - - - - - - - - - - - - Vice President
Helen Hopple Bertsch - - - - - - - - - - - - - - - Corresponding Secretary
Koreyne Knollman - - - - - - - - - - - - - - - - - Recording Secretary
Elizabeth Meyer - Treasurer
Anna Marie Evans - Custodian
Elizabeth Bizer, Ruth Everett, Bernadine Spurgeon - - - - - - - Members at Large
Grace Anna Fry - Counselor

SCARAB

FOUNDED 1909, UNIVERSITY OF ILLINOIS—13 TEMPLES
OSIRIS, ESTABLISHED 1929

Professional Architectural Fraternity

OFFICERS

W. S. Arend, President
G. E. Mayer, Vice President
W. A. Siegel, Secretary
F. Rolf, Treasurer

ACTIVE MEMBERS

1937
William S. Arend
Bert Moore

1939
Edward Burrows
Robert Deshon

1939
George Mayer
K. Henry Merkel
William Michaels
Warren Mosier
Guy Parham
Robert Pinkerton
Tom Rodgers

1939
Fred Rolf
Karl Schlachter

1940
William Guentter
Charles Johnson

MEMBERS IN FACULTY

Merle E. Bottomley
Alan K. Laing
C. Leslie Martin
Ernest Pickering
George F. Roth

Lower Picture

SIGMA KAPPA TAU

FOUNDED 1934, UNIVERSITY OF CINCINNATI

Honorary Applied Arts Women's Fraternity

MEMBERS IN FACULTY

Jesse L. Paul
Hope Warner

ACTIVE MEMBERS

Jean Angert
Irene Berger
Emily Bowen
Helen Dunkhorst
Wilma Harte
Dorothy Hathaway
Clare Hoffman
Joan Hurley
Nan Johnston
Isabelle Kuntson
Betty Koolage
Ruth Meeker
Celeste O'Shaughnessy
Velma Pennington
Miriam Rubin
Mary E. Sanders
Grace Schroetter
Barbara Townsley
Frances Veazey
Gladys Weber
Marguerite Whistler

Upper Picture

Upper Picture: Meeker, Towsley, Hoffman, Johnston, Pennington, Burger, Hathaway, Rubin, Weber, Schretter, Whistler, Angert, O'Shaughnessy, Koolage, Knutsen, Bowen, Hurley

Lower Picture: Michaels, Merkel, Guentter, Johnson, Deshon, Rogers, Rolf, Arend, Schlachter, Mayer

CO-OP CLUB

OFFICERS

Ray Jamison, President

Frank Ferrante, Vice President

Alfred Piecuch, Secretary-Treasurer

CO-OP CLUB CABINET

Ray Jamison
Frank Ferrante
Alfred J. Piecuch
Wm. A. Terrill
Dennis Nead
Mayo Prentice
John J. Abel
Curtis M. Varland
Frank Jones
Irwin Braun
Paul Button
Robert S. Goebel
Frank Messman
James G. Terrill

The Co-op Club is an organization whose membership embraces all the co-operative male students in the College of Engineering, Commerce and Applied Arts. Its aim is to promote better fellowship through social events given during the year. Speakers, entertainment, and refreshments comprise the program of a meeting held in each Section. The Engineers' Ball presented by the Co-op Club in the fall, and the Co-op Stag in the Spring, are the two social highlights of the year for Engineers.

Braun Varland Piecuch Abel Jamison Jones Ferrante Goebel Princess

Woodhouse, Brown, Shafstall, Harcourt, Elliott, Shiffrin, Rand, Lehman, Kuyper, Clear, Kettering, Schlueter, Lucas, Connington, Rose, Smith, Whitney, Noone, Lederer, Cameron, Beyring, Naber, Richards, Amann, Brockhoff, Smithner, A. Rose

OFFICERS

Mary Rose, President

Margaret Mowl, Vice President

Dorothy Schlueter, Secretary-Treasurer

CO-EP CLUB

Y. W. C. A.

President	Sophie Rhame
Vice President	Jane Rupp
Chairman of Freshmen	Maguerite Whistler
Chairman of Program	Martha Fulford
Secretary	Doris Hexamer
Treasurer	Emily Bowen
Executive Secretary	Mary Klemm
Finance—Membership	Helen Schafstall
Social	Kathryn Kreeger
World Fellowship	Bernice Williams
Music	Charlotte Shockley
Campus Fellowship	Ardath Stumpe
Community Service	Jane Dillencourt
Traveling Troupe	Helen Biggers
Publicity	Dorothy Usinger
Religion	Betty McLaughlin
Appreciations	Willie Grace Dickins
Posters	Marian Kleine

Schafstall Williams Kleine Biggers Kreeger Dickins Shockley Stumpe
Kramer Bowen Whistler Rhame Rupp Fulford Usinger Hexamer McLaughlin

Luedeke Salovaara | Koehler Schott | Bishop Sulau | Knocke Pruefer | Buhmann Ramey | Holmes Heckerman | Cohen Zoeller | Leninger Mueller | Molloy Shober

ESTABLISHED 1915

The Young Men's Christian Association of the University of Cincinnati is a fellowship of students and faculty members and aims to promote and strengthen the social, moral and religious life of University men. The program includes a wide range of interests and activities, and students easily find opportunities for personal growth commensurate with other opportunities available to Cincinnati men.

OFFICERS AND CABINET

Charles W. Ramey, B. S., '37, President

Clifford J. Pruefer, Com. E., '37 — First Vice President
H. Douglas Day, Com. E., '39 — Second Vice President
Robert C. Buhmann, Com. E., '38 — Editor, Student Handbook
David I. Cohen, Ch. E., '38 — Music
Charles Gardner, Com. E., '41 — Freshman Council
Arthur R. Heckerman, A. B., '37 — Current Affairs
Merrel W. Holmes, A. B., '38 — International Relations
Theodore M. Kersker, Ch. E., '38 — Membership
John C. Klum, Jr., Ch. E., '41 — Freshman Council
Walter W. Knocke, Com. E., '38 — Intercollegiate Relations
William R. Schott, A. B., '37 — Secretary
W. Charles Sulau, LL. B., '38 — Treasurer
Paul W. Kohler, A. B., '37 — Community Service
William Licht, Jr., Ch. E., '37 — Community Service
Carl A. Ludeke, A. B., '35—Graduate, Religious Forums and Services
Clifford B. Mueller, LL. B., '38 — Social
Frank H. Molloy, A. B., '38 — Publicity
Jorma J. Salovaara, C. E., '39 — Freshman Relations
Jack C. Satterlee, M. E., '40 — Inter-Religious Council
Lloyd C. Zoller, Com. E., '38 — Student Relations

EXECUTIVE STAFF

Robert W. Bishop, A. M. — Executive Secretary
Margaret S. Gillette, A. B., '36 — Office Secretary
D. Ned Linegar, A. B. — Assistant Secretary
Alice Buck, B. S., '34 — Dietician

BOARD OF MANAGEMENT

Louis A. Pechstein, Ph. D. — Chairman
Paul W. Sutton, A. B., M. D. — Vice Chairman
Robert C. Johnson, A. B., '33, LL. B., '36 — Secretary

Richard H. Bauer, Com. E., '36
Francis H. Bird, Ph. D.
Robert W. Bishop, A. M.
Wallace S. Espy, A. B., LL. B.
Merton L. Ferson, A. M., LL. B.
Edward A. Henry, A. B., B. D.
Joseph E. Holliday, A. M., '28
Ralph L. Jacobs, Ed. D.
Joseph H. Kindle, A. M.
Dana M. King, B. S.
Charles W. Ramey, B. S., '37

Y. M. C. A.

JUNIOR ADVISERS

OFFICERS

Greta Sjodahl, Chairman
Betty Franklin, Assistant Chairman
Dean Katherine D. Ingle, Faculty Adviser

ACTIVE MEMBERS

Dorothy Abraham
Jean Angert
Betty Cairns
Mary Crawley
Jane Dillencourt
Marjorie Druffel
Thelma Gosney
Nan Johnston
Adelaide Kern
Laura Ann Kilgour
Marian Kliene
Erna Kramer
Kathryn Kreeger
Jeanette Leuders
Ann McLaughlin
Dorothy Morrison
Helen Schafstall
Betty Jean Schwarburg
Martha Stitt
Ardath Stumpe
Dorothy Usinger
Jean Voss
Bernice Williams
Mildred Wilson

(Upper Picture)

HOUSEHOLD ADMINISTRATION CLUB

OFFICERS

Mildred Lang, President

Estelle Eichert, Vice President

Jeanette Kretzer, Secretary

Janet Fraid, Treasurer

(Lower Picture)

Upper Picture: Gosney, Voss, Leuders, Stitt, Kramer, Schwarburg, Stumpe, Kilgour, Johnston, Wilson, Cairns, Crawley, Usinger, Williams, Kreeger, Sjodahl, Franklin, Morrison, Schafstall, Kliene, Kern

Lower Picture: DeGarmo, Pray, Krolfifer, May, Sweeney, Bronstrup, Fulkreth, Derrick, Hearon, Helfrieg, Eichert, Lang, Fraid, Snyder, Becker, Plogman

ARETE

FOUNDED 1928

Professional Physical Education Fraternity

OFFICERS

Ellen Perin, President
Montana Randolph, Vice President
Ruth Wilson, Secretary-Treasurer
Miss Helen N. Smith, Faculty Adviser
(Upper Picture)

JUNIOR LEAGUE OF WOMEN VOTERS

BOARD MEMBERS

Dorothea Bock, President
Rosina Droege, Vice President
Maxine Crigger, Corresponding Secretary
Ruth Lowry, Secretary-Treasurer

Maxine Cooper
Natalie Esberger
Martha Fulford
Mary Frances Hidden
Rosemary Hope
Erna Kramer
(Lower Picture)
Mary Alice O'Neill
Ardath Stumpe
Bernice Williams

Upper Picture: Lugenbuhl, Abraham, Hill, Hoff, Biechler, Wilson, Bittman, Perin, Lueders, Kabitsch, Kleve, Brandau, Underwood, Johnson

Lower Picture: Hidden, Williams, Droege, Bock, Kramer, Lowry, Esberger, Stumpe, Crigger

ALPHA CHI SIGMA

FOUNDED 1902, UNIVERSITY OF WISCONSIN—50 CHAPTERS
ALPHA DELTA, ESTABLISHED 1917

Professional Chemical Fraternity

MEMBERS IN FACULTY

Dr. Samuel B. Arenson
Dr. Edward J. Barta
Prof. Walter A. Baude
Paul W. Dorst
Dr. Earl F. Farnau
Dr. Hoke S. Greene
Dr. E. Kenneth Moore
Prof. Robert E. Reed
William O'Neill
Frederick Thamann
Frederick D. Thayer, Jr.
Prof. Ralph Van Wye

ACTIVE MEMBERS

Robert F. Adick
Carl Arend, Jr.
Fred Broderson
Harry Brueggeman
Ell Dee Compton
William Ehlen
Albert O. Fink
Jack Fischer
Arthur Gehringer
Ernst Graham
Afhland Henderson
Reynold Keck
Gordon H. King
Erwin C. Krieger
Frank Jones
Ramon I. Lindberg
Robert Lollar
John H. Maris
E. Max McGinnis
William Meinders
Frank J. Messman
Harry Moeller
Donald Montgomery
Robert Mooris
Richard Norton
Merle Rhames
Robert Reuthe
Rodger B. Rice
Charles G. Sattler
Edwin J. Smith
Jack Stevens
Jack Thome
Larry E. Trame
Daniel P. Waits
Richard A. Ward
Warren Wurster

Ahlen, Satler, Jones, Thome, Broderson, Ward, Keck, Maris, Lollar, Fink, Lindberg, Messman, Trame, King, Moeller, Gehringer

WOMEN'S GLEE CLUB

SOPRANOS

Mary Antrum
Patty Lou Barkley
Martha Jane Barnes
Martha Bennigen
Sarah Blank
Virginia Ellingwood
Alice Hambleton
Jeanette Kistner
Helen Lange
Betty Jane Morris
Ruth Peters
Martha Petzhold
Dorothy Rodenbeck
Nancy Schmid
Helene Schmidt
Lucille Sheblessy
Mary Elizabeth Stegar
Mary Rose Thuman
Kathryn Walls
Dorothy Lou Young

SECOND SOPRANOS

Marquerite Arend
Dorothy Bernstein
Nancy Bohart
Helen Brandenberg
Florence Brentson
Edna Bronstrup
Dorothy Ann Brown
Dorothy Detmering
Kathryn Edwards
Marguerite Fritzsch
Ruth Henry
Clare Hoffman
Thelma Kuntz
Ruth Lindeman
Dorothy Morrison
Marjorie Mueller
Mary Ellen Neuhardt
Betty Patterson
Marion Unverzagt
Maurica Weir
Marge Whitney

FIRST ALTOS

June Altstaetter
Sylvia Bottenhorn
Irene Brandau
Denise Eickhoff
Julianne Emmert
Jean Griffith
Jane Kelly
Carol Leslie
Ruth Meeker
Dorothy Neubauer
Elizabeth Schreve
Marcella Tye
Marjorie Vail
Ling Wong

SECOND ALTOS

Jean Braam
Virginia Bottenhorn
Patricia Conneighton
Margarethe Dieckmann
Josephine Ector
Marion Endebrock
Bettie Fipp
Emily Hulton
Elinor Krause
Virginia Larkby
Joan Ledbetter
Marie Lueders
Mae Louise Pray
Mary Sayrs
Dixie Stewart
Betty Thuman
Mildred Wilson

Accompanist, Miss Elba Davies

Director, Mr. Louis John Johnen

MEN'S GLEE CLUB

FIRST TENOR

Fred Barkau
Clarence Betz
Jack Croskey
John Fritz
Adrian Gory
Lloyd Gysin
Stewart McMakin
William Michaels
Jules Scheineson
Robert Shreve
Robert Smith
William Vail

SECOND TENOR

Frank Daum
Robert Deshon
Robert Fisgus
Jack Henn
Herbert Hinson
H. B. Hoeper
Kenneth Hutchinson
Paul Kerkhoff
Richard Moores
Gene Ross
Arthur Seaman
James Shriver
Edgar Vinacke
James Wilt

FIRST BASS

William Ahlert
Harold Carson
David Creahan
Frank Davis
William DeVaux
Manuel Diaz
William Forthman
Robert Haller
John Hartsock
Marion Herbert
Oliver Larkby
William Mochbee

SECOND BASS

Roger Anderson
Robert Baer
Emmett Bennett
Albert Fessler
Arthur Henke
Paul Jensen
Julian Lynch
Jack McGlasson
Walter Paul
Harold Penny
Donald Rindsberg
Carl Ruehlman
L. K. Stevenson
W. L. Thompson
J. Harvey Weis

Upper Picture: Gosney, Franklin, Dickins, Schwarburg, Druffel, Cairns
Lower Picture: Krebs, Restermeyer, Alberts, Adams, Mr. Hoffmann, Baumzweiger, Brauer, Zlatin, Perkinson, Betz, Herbert

FOUNDED 1904, UNIVERSITY OF ILLINOIS—26 CHAPTERS
TAU, ESTABLISHED 1923

Honorary Electrical Engineering Fraternity

OFFICERS

Ralph Perkinson, President
Norman Zlatin, Vice President
Howard Brauer, Corresponding Secretary
Marion G. Herbert, Recording Secretary
Clarence Betz, Treasurer
Benjamin Baumzweiger, Bridge Correspondent
C. W. Hoffmann, Faculty Adviser

MEMBERS IN FACULTY

C. B. Hoffmann, A. C. Herweh, A. M. Wilson

ACTIVE MEMBERS

Charles Adams, Howard Brauer, Ralph Perkinson
William Alberts, Irwin Braun, Victor Raabe
Benj. Baumzweiger, M. G. Herbert, Wm. Restermeyer
Clarence Betz, Richard Krebs, Noman Zlatin

(Lower Picture)

SENIOR CHAIRMAN

Willie Grace Dickins

JUNIOR COUNCIL

Betty Cairns, Marjorie Druffel, Betty Franklin
Thelma Gosney, Betty Schwarburg

FACULTY ADVISER

Miss Jean Winston

SOPHOMORE COMMITTEE

Jean Affleck, Lauriel Eubank, Evelyn Ogg
Arnette Benesh, Dorothy Fallon, Clo O'Neill
Helen Biggers, Marian Geisler, Ruth Platts
Mary Belle Bradford, Virginia Horton, Dorothy Rodenbeck
Betty Jean Breckner, Mary Hubbard, Marian Rule
Helen Buvinger, Jeanette Kistner, Mary Jo Schulte
Mary Cratty, Mary F. Lockhorn, Ruth Shannon
Ruth Durbin, Delores McAdoo, Pauline Smyth
Jane Eagen, Jean Mercer, Hermine Telker
Dorothy Ervin, Margie Miller, Julie Zull

(Upper Picture)

ETA KAPPA NU

VIGILANCE COUNCIL

Freshman Wig-Way Council: Looney, Lueders, Rosenthal, Bell, Fehring, Biechler, Kilduff, Blank, Poetker, Puttmeyer

Sophomore Wig-Wag Council: Eagen, Shannon, Biggers, Shulte, Ervin, Winston, Distler, Biechler, Rule, Wehking, Hope, Gresler

FOUNDED 1931

FACULTY ADVISER
Jean Winston

FRESHMEN WIG-WAG
Betty Bell, Chairman
Myrtle Poetker, Secretary
Mary Ellen Looney, Treasurer

COUNCIL

Betty Bell
Alice Biechler
Sara Blank
Thomasa Carley
Sue Eastman
Lorna Fehring
Peggy Kilduff
Mary Ellen Looney
Marie Lueders
Myrtle Poetker
Jean Puttmeyer
Elaine Rosenthal

(Upper Picture)

SOPHOMORE COUNCIL
Barbara Biechler, Chairman
Helen Biggers, Secretary
Helen Wehking, Treasurer

COUNCIL

Helen Biggers
Barbara Biechler
Alora Distler
Jane Eagen
Dorothy Ervin
Marian Geisler
Rosemary Hope
Marian Rule
Mary Jo Schulte
Ruth Shannon
Helen Wekhing
Dorothy Winters

(Lower Picture)

WIG-WAG

AMERICAN SOCIETY OF MECHANICAL ENGINEERS

OFFICERS

Robert Goebel - - - - - - - - - President
Craig Edwards - - - - - - - - Vice President
R. L. Carpenter - - - - - - Secretary-Treasurer

Upper Picture: Manny, Pape, Gutowski, Helfer, Dietz, Shannon, Rubendunst, Edwards, Richmond, Goebel, Berning, Hess, Brockhardt, Klepper

Lower Picture: Gregory, Dinsmore, G. Shrive, Bryson, Rieves, Bosler, Scott, Graney, Ferrante, Jarett, Benett, Brown, Van Valkenburg, Ashley, Young, Scutter, Bernett, Eastern, Sinclair, Scarlett, Colvin, Lockwood, Chess, Reichman, Hoke, Aydt, Weiss, Mapes, Frank, Murphy, D. Smith, Tewel, Zorini, Norton, Sherman, Carpenter, Frazer, Newlin, Bennett

Upper Picture: Kennedy King Brown Terril Gessendorf Stagge
Combs Warner Fraser Salavaaro Karably Phillips
Pugh Frey Pfeil Reider Herold Shumaker Crawley
Small Curtis Witte Kinberg Dennig Gladen Garvin
Lower Picture: Cyr Shober Morris Thorpe Biesack Maynard Agostini
Messmer Thrower Fritz Cloke Doughty Nuessmyer Klarer Richardson Raidt Heitmann
Varland Catlan Cunningham Sjodhal Gronbach Weber Davis Amiot Baumgarten Morley Tyson
Swissheim Hixon Messer Mr. Luther Button Gossling Pinkvoss Ernst Connelly Ward

Paul Button, President

James G. Terril, Vice President

R. C. Gossling, Vice President

William Stagge, Secretary-Treasurer

AMERICAN SOCIETY OF CIVIL ENGINEERS

AMERICAN INSTITUTE OF CHEMICAL ENGINEERS

Frank G. Jones, President

Ted Kersker, Vice President

E. Gerald Touff, Secretary-Treasurer

Upper Picture: Prine, Brower, Heckel, Kathman
Sattler, Ehlen, Hinson, Leubring, Jackson, Garvin
Greiser, Maris, Broderson, Lollar, Miller, Toberg, Matticks
Jones, Thome, Touff, Quigley, Shooey, Lindner, Geis

Lower Picture: Waits, Wurster, Mr. Garber, Goldberg, Ammon, Simon, Rasper, Saik, Gerald
Freddenburg, Montgomery, Rosencrans, King, Gehringer, Bovee, Geis, Saunders, Compton
Dr. Barta, Maier, Williamson, Davis, Kerr, Kersker, Jones, Stewart, Hopkins, Kreimer

AMERICAN INSTITUTE OF ELECTRICAL ENGINEERS

University of Cincinnati Branch

OFFICERS

Irwin W. Braun, Chairman
Marion G. Herbert, Treasurer
Richard P. Krebs, Secretary
William S. Alberts, Vice Chairman
Benjamin Baumzweiger, Vice Chairman

NATIONAL MEMBERS

Charles O. Adams
Williams S. Alberts
Benjamin Baumzweiger
Howard H. Brauer
Irwin W. Braun
Ferd L. Gerig
Robert P. Graef
Marion G. Herbert
H. Benner Hoeper
Richard P. Krebs
Homer G. Hornung
Robert W. Leland
Ralph B. Perkinson
Victor Raabe
J. Max Rowe
Robert G. Schwing
Kenneth B. Rexford
H. Denton Smith
Ray D. Tilton
Albert W. Vietzke
Craig G. Williams
Norman Zlatin

LOCAL MEMBERS

Stephen V. Barry
Max I. Beers
Philip E. Berghausen
David J. Birrel
Howard L. Blount
James W. Bowen
Robert S. Butts
Gerard H. Caine
Herbert M. Carlson
Edwin B. Charlesworth
Earl L. Clutterbuck
Edgar L. Copp
Jack B. Christopher
George A. Cottrell
Hugo D. Dieckmann
Wesley S. Erwin
Elmer J. Faust
Edward L. Fleckenstein
James F. Freeburg
Charles R. Gall
Don C. Gear
John S. Godfrey
James W. Gould
Leroy P. Gregory
Wynne W. Gulden
Frank T. Hawke
Jack W. Herbstreit
Mark P. Herschede
Bert T. Hudson
Holland R. Hudson
Franklin D. Hurd
Aloysius J. Humbert
Earl M. Johnson
Frederick F. Johnson
Charles E. Kallendorf
Mitchell P. Kartalia
Louis F. Kazda
William C. Kilduff
George W. Little
John P. Marischen
Edward H. Medley
Richard W. Mercer
Ralph L. Mills
A. O. Nodarse
A. W. O'Connell
T. F. Page
R. M. Panian
J. M. Popp
T. W. Porter
E. F. Rahn
F. S. Ranz
D. G. Reik
W. E. Restemeyer
J. M. Rodgers
G. P. Schmidt
A. F. Schoenstein
W. E. Schock
R. P. Schrodt
H. F. Schroeder
R. E. Scott
James W. Seeger
Phil Seeskin
Jack H. Sherman
Aaron Sivitz
E. A. Smith
N. C. Smith
J. R. Stirnkorb
H. R. Tragesser
H. E. Troutman
R. E. Walker
T. C. Ward
V. R. Tiffany
James Wear
J. H. White
G. F. Williamson
F. A. Wissel
Hubert G. Wolff
C. W. Wood
Louis Zimov

Vietzke Hornung Zlatin Adams Alberts Braun Baumzweiger Herbert Restemeyer Brauer Graef Dunlap Rexford

ALPHA KAPPA PSI

Alpha Kappa Psi is a professional fraternity in Commerce

ACTIVE MEMBERS

Virgil Apke
Romolo Barocco
Wm. Barth
Jack Baer
Harvey Butterfass
Paul Espel
Harold Euchenhofer
Jack Flaxmayer
Al Henshaw
Paul Kerkhoff
Ralph Kerkhoff
Wm. Krucker
Andrew Lincoln
Albert Loheide
Richard McNaughton
John Meyer
Don Moore
Walter Moore
Marvin Rouff
Lewis Selmeier
Jack Wolf
Walter Wuerdeman
Arthur Daudistel

OFFICERS

Paul Kerkhoff, President

Paul Espel, Vice President
Andrew Lincoln, Treasurer

Walter Wuerdeman, Secretary

Loheide
Wolf

Daudstel
Worseck

Espel
Barth

P. Kerkhoff
Krucker

Bear
Wuerdeman

R. Kerkhoff
Lincoln

Flora Morrison — Mertins — Remle — Mertins — Grant — Cogswell — Dunham — Guenther — R. Smith — Hartsock — G. Smith — Bodey

Honorary Nursing Sorority

OFFICERS

Helen Grant, President — Ethel Remle, 1st Vice President — Ruth Smith, 2nd Vice President
Betty Lindenmuth, Secretary — Rebecca Dunham, Treasurer

ACTIVE MEMBERS

Grace Berry
Helen Bodey
Evelyn Cogswell
Rebecca Dunham
Helen Grant
Dorothy Gray
Helen Guenther
Betty Hartsock
Betty Lindenmuth
Mary Belle Martin
Nell Mertins
Goldie Morrison
Ellen Meyer
Ethel Remle
Gypsie Smith
Ruth Smith
Clara Thorley
Mary Louise Veder

ALPHA ALPHA PI

DEBATE COUNCIL

OFFICERS

Arthur Chesley, President
Erna Kramer, Women's Representative

Delbert Snider, Secretary
B. C. Van Wye, Faculty Adviser
Carl Rich, Alumni Representative

Marvin Felheim, Treasurer and Mgr.
Charles Hoffmann, Director of Debating

MEN'S DEBATE SQUAD

Ardath Burks
Arthu Chesley
Frank Davis
Gordon Iliff
Marvin Felheim
Cliff Gohman
Milton Margolis
Martin Rosen
Starbuck Smith, Jr.
Delbert Snider
Myron Spencer
Henry Winkler
Don Ziegel
Sidney Zimmerman

WOMEN'S DEBATE SQUAD

Frieda Brown
Ruth Durbin
Lauriel Eubank
Virginia Horton
Erna Kramer
Betty Patterson
Mary Rose Thuman

Spencer Gohman Davis Margolis Zimmerman D. Ziegle Winkler Burks
Brown Patterson Chesley Kramer Felheim Horton K. Ziegle Durbin Rosen

Cramer Hamilton Kirsch Biggers Meyer Morris Held Schneider Evans
Cowen Rogers Nelson Ulmer Pothoff Bugher Probst Morrison Pownall
Ledbetter Mergler Hamilton Morrison McCoy North Crawley Robinson McCoy Eckstein

OFFICERS

Virginia North, President
Mary Crawley, Vice President
Joan Ledbetter, Secretary
Marjorie Morrison, Treasurer
Betty McCoy, Auditor

MEMBERS

Alice Altemeier
Willa Belle Alford
Mary Jane Biggers
Nancy Bohart
Jane Bugher
Kathyrn Burkart
Kathleen Campbell
Irene Cowen
Ellenora Cramer
Mary Crawley
Mrs. Mary G. Curtis
Joyce Danenhaur
Virginia Davin
Mary A. Downing
Natalie Evans
Fanchon Hamilton
Lois Hamilton
Marion Held
Mary Jane Hennigan
Margery Hirschfield
Mrs. Gertrude Honda
Bessie Hosen
Helen Kirsch
Elizabeth Koenig
Joan Ledbetter
Betty Martin
Betty McCoy
Rita McCoy
Wanda McNeal
Helen Mergler
Ruth Meyer
Louise Morris
Dorothy Morrison
Marjorie Morrison
Loie Nelson
Virginia North
Betty Parker
Eleanor Poirer
Dorothy Probst
Ruth Potthoff
Virginia Pownall
Ruth Rielly
Mary Roark
Alberta Robinson
Dorothy Rogers
Helen Ruoff
Katherine Ronsheim
Jean Sanders
Estella Schneider
Lucy Ulmer
Evelyn Winkler
Laura Whitaker
Virginia Zull

MEMBERS IN FACULTY

Frances Jenkins
Mary G. Waite
Grace Anna Fry, Adviser

THE KINDERGARTEN STUDENTS' CLUB

ORCHESTRA

Merrill Van Pelt, Director

OFFICERS

Arthur Johnson, President
Mary A. Keller, Vice President
Darrel Massey, Treasurer
Ling Wong, Secretary
Roger Rice, Librarian

VIOLINS

R. Rice, Concertmeister
Benjamin Baumzweiger
Robert Fink
Betty Kirby
Samuel Sonenshein

CELLO

Richard Lyons

CLARINET

Mary A. Keller

FLUTE

Immanuel Marx

SAXOPHONE

Marguerite Harcourt

TRUMPETS

Arthur Johnson
Darrel Massey
Monroe Winn
Fred Winterhalter

FRENCH HORN

William Montgomery

TROMBONE

Mark Davis

DRUMS

Ray Podesta

PIANO

Ling Wong

Johnson Keller Wong Massey

UNIVERSITY BAND

OFFICERS

A. Darrel Massey, President John Maris, Vice President George Bradley, Secretary Richard W. Fink, Treasurer
Ted Kersker, Drum Major Marjorie Udry, Band Sponsor Edwin A. Fink, Student Director
Merrill B. Van Pelt, Director R. A. Anderegg, Faculty Adviser

MANAGERS

William Ammon William Hopkins Ed. Kocyba

TRUMPETS

Marvin Arthur
Howard Balthasar
George Bradley
Robert Curtiss
Joe Davis
Robert Doak
Jerome Doernberg
Chester Dones
Norman Durst
Edward Fleckenstein
Marion Fry
Marion Graham
Robert Hans
Arthur Johnson
James King
Paul Kohler
Forrest Leever
George Longman
Martin Maret
Darrel Massey
Charles Merckel
Gene Polk
William Pugh
Edward Rices
Harry Schroder
Frank Pustai
Bruce Shade
Bruce Shuey
Edward Utz
Walter Williamson

SAXOPHONES

Fred Johnson David Klarer Roy Miller Phillip Stiefler

TROMBONES

Curtis Carman
Mark Davis
William Devaux
Paul Eubanks
Edwin Fink
Walter Kirkland
William Koehl
Richard Long
John Maris
Robert Morton
Brian Sawyer
Martin Schneider
Karl Schlachter
George Schwizer
Charles Sizer
Richard Westcott

ALTO HORNS

Sylban Burke
James Chapman
Frank De Marco
William Montgomery
Gene Painter
Donald Roth
Jack Stevens

PICCOLOS

Nelson Chambers Robert Eckerle Donald Frye Bruce Kellog
Immanuel Marx

BARITONES

Donald Angell Carl Best William Siefert

CLARINETS

John Beck
Jacob Chamberlin
Leroy Gregory
Robert Griep
Ivan Hall
R. K. Hoffman
Earl Koehn
Howard Kuhn
George Pulskamp
Nick R'bariu
Edwin Rice
Jack Rollefson
William Shively
Dan Waits
Robert Walker

SOUSAPHONES

William Beltz Robert Fink Max McGinnis Lester Rupp
Robert Stewart

DRUMS

Robert Devenish
Jack Lissenden
John May
Ray Podesta
Fred Riley
Louis Schlosser
Ed Stegner
John Stewart
Homer Van Atta
John Walker

BASS

Howard Folge Rodner Main Virgil Watson Donald Wilson

CYMBALS

John Abel

Fraternities and Sororities

MAY

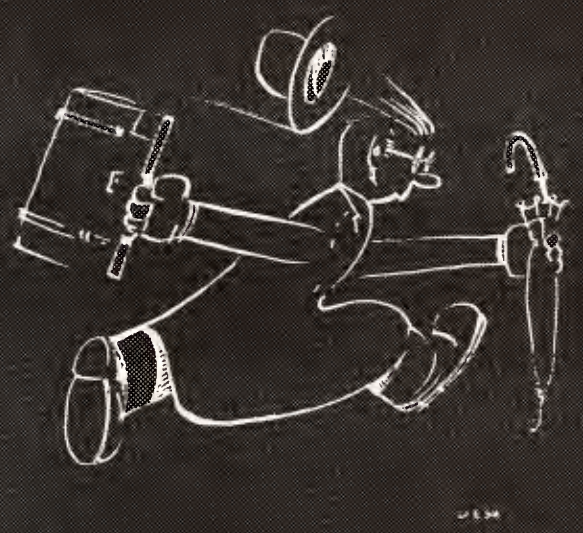

1 Anticipating the new Editors and Business Managers.

2 Perennial couples—Arthur Lammers and Jo Lehman and Roger Anderson and Frances Brown.

3 Cincinnatian office still cluttered with Sigma Sigma members, even Harry Wilkerson.

4 Maytime with white shoes "Howdy" Fischbach and Red socks Dorothy Zagoran.

5 Yep, the Combines have combined voting soon.

6 Prize Day and Wilson Auditorium is filled—keys and keys to what?

7 Today is the day of days vote counting.

8 The aftermath of non-appointments, Charles Gillette looks lost as he clears out his desk.

9 Saturday night celebration—you celebrate if you do and even if you don't.

10 Big Event of the Annual Out Early and it surely looks like Chubby has a date up his sleeve.

11 Mummers will have some new faces next year and Lindsay will be back. Ain't it a shame?

12 Pan-Hellenic Dance comes about this time and the men "paid back"—a little stiff, what a dance!

13 An unlucky number, if not an unlucky day, and the Engineers are seen about campus once more this year—not candying but surveying it for the nth time.

14 Only a few more days and the Cincinnatian staff will be relaxed—one look at Betty Cairns will prove the opposite.

15 Beaux Arts Ball . . . Helene Schmidt, Eleanor Needles and others including some of the Architect boys—Fritz Pressler, Funkhauser and stuff.

16 Robert Sutherland ranks as a high officer in R. O. T. C., and also ranks high as one good guy.

17 Leo Simons, known as the campus critic for the Mummers' shows, has a subtle sense of humor that beats all.

18 Ed Vinacke and Jane Kelly are another S. A. E. couple, but his pin was planted in the late winter and continued with spring.

19 Ann Jean Hilberg, Kappa Alpha Theta Freshman, is another Junior Prom Queen candidate.

20 Military life goes outdoors these days and the girls witness the drilling troupes on the Campus Greens.

21 Mary Rae Kemp and Fred Poetker—pep, vim and vigor—witness the Kappa skating party.

22 Scabbard and Blade Dance and Andy Frazer—with wooden rifle.

23 Just a lazy Sunday and preparation for exams.

24 Just when the weather gets nice and the mobs gather on the front steps of McMicken, we have to study.

25 New Student Union Building open soon.

26 McMicken—at noon hour—a line of invalids and a white hospital atmosphere.

27 Quiet on the L. A. front. Engineers studying.

28 Exams still are and it won't be long now. Bob Bachmeyer looks happy at the prospect.

29 Still going, Evelyn Winkler and Pinkerton.

30 The end draws nigh; exams do, too.

31 The end of a month, exams—almost, and the end of those "four long years."

FRATERNITY PRESIDENTS' COUNCIL

OFFICERS

George Smith, President

Robert B. Williams, Secretary-Treasurer

Joseph E. Holliday, Adviser

DELEGATES

Acacia
E. Barton Bell

Alpha Tau Omega
Gordon Iliff

American Commons Club
Victor Raabe

Beta Kappa
Harry Moeller

Beta Theta Pi
William Mulford

Delta Tau Delta
Robert B. Williams

Iota Chi Epsilon
Forrest Romine

Lambda Chi Alpha
Harold Euchenhofer

Phi Beta Delta
Milton Levinson

Phi Delta Theta
Jack Thome

Phi Kappa
Jack Manning

Pi Kappa Alpha
Harold Nieman

Sigma Alpha Epsilon
George Smith

Sigma Alpha Mu
Richard Bluestein

Sigma Chi
Jack Keefe

Sigma Delta Rho
Raymond Allison

Sigma Tau Phi
Charles Gillette

Triangle
George Longman

Holliday Raabe Allison Thome S. Smith G. Smith Moeller Davis Wieman Levinson Keefe

Veith Boyle Kiewit Rainey Buchert Ramey Wilt Brown Franzen Stayman Hope
Rust Carpenter Puchta Rectenwald Naylor Custer B. Keam T. Keefe Creager Shimler Kroger Williams Reemelin
Siebenthaler Pitt Mayer Bennett Pandorf Croskey Baer Searles Giesse P. Keam Haffner Kohli
Paindexter Bowman Allen Bohart Durnell Mrs. Whitlock J. Keefe Zoller McKnight Spiess Nolan

FOUNDED 1855, MIAMI UNIVERSITY—96 CHAPTERS
ZETA PSI, ESTABLISHED 1882

MEMBERS IN FACULTY

Sanford Brown
"Tay" Brown
Arch I. Carson, Sr.
Arch I. Carson
Carlton H. Crisler
Frank B. Cross
Robert Hynes
Daniel Lawrence
Walter P. Murray
Victor Ray, Sr.
A. E. Sandburg
Leslie S. Schwallie
Henry Twitchell

1937

John W. Keefe
Richard E. Durnell
Charles G. Sattler

1938

Edgar R. Bohart
Ralph Hope
George Ley
Herman G. McKnight
Richard A. Powell
Alvin P. Spiess
David Weinig
Lloyd C. Zoller

1939

George C. Allen
George R. Baer
George Bennet
Edwin Bowman
Jack Croskey
William E. Grimm
Benjamin F. Keam
Watson L. Luther
George Mayer
William T. Naylor
Edward C. Pandorf
Randolph H. Peters
Benjamin G. Remmelin
Jack Williams

1940

Charles Buchert
Clayton Creager
Randall M. Custer
Kenneth Franzen
William Ferguson
John Frietsch
John Griffith
Charles W. Hayes
Mark P. Herschede
William R. Keller
Bruce Kroger
John T. Nolan
Richard W. Norton
Charles Puchta

1940

Donald Searles
Wm. A. Siebenthaler
Richard L. Rectenwald

1941

Thomas Boyle
William Bischoff
Louis Brown
Frank Burnett
William Busch
Robert Giesse
Louis Haffner
Robert Harpenau
Paul E. Keam

1941

George A. Kiewit
Edward Kohli
John McGowan
Robert Peaslee
Kenneth Pitt
James Poindexter
Taylor Rainey
Robert Rippey
Richard Rust
Donald Shimler
Robert Siefert
Robert Towbridge
Miles Wachendorf
James Wilt

SIGMA CHI

SIGMA ALPHA EPSILON

FOUNDED 1856, UNIVERSITY OF ALABAMA—110 CHAPTERS
OHIO EPSILON, ESTABLISHED 1889

MEMBERS IN FACULTY

Roy O. McDuffie Harry T. Wieman Everett S. Yowell

1937

Richard Buchanan
Jack Christopher
Fred Dewey
Andrew Frazer
Charles Griffiths
Ernest Hackney
Doan Hauck
Ted Kersker
Howard McGlasson
Clyde Nau
Robert Peters
Parker Robinson
William Schott
George E. Smith

1938

Mulford Baker
Russell Fraser
Courtney Grover
David Peters

1938

Nixon Shinkle

1939

Gene Agnew
Ben Andrews
James Chase
Douglas Day
William Granger
Samuel Hoke
Ervin Manny
Jorma Salovaara
Charles Schwarm
Paul Warner

1940

Robert Alsfelder
Frank Davis
Edward Heimann
Bill Klein
Tom Kennedy
Richard MacConnell

1940

Ben Neuhardt
Ed. Phillips
John W. Read
Jack H. Ritter
Jack Rose
John Schneider
Jack Sherman
Edgar Vinacke
Richard Westcott
Richard Winder

1941

Russell Alsfelder
Charles Andrew
William Best
Chester DeRiff
Robert Ficks
Carl Fischer
Paul Forsythe
Richard Hollmeyer

1941

John Jackson
John Kreeger
Paul Kurtz
William Lambert
Walter Lewis
Edward Lingenfelder
Norbert Luken
Richard Mantell
Robert Mercer
Carl Mitzel
Wesley Newkirk
Thomas Ratliff
John Reiner
George Roberts
Edward Schorr
Robert Schwarm
William Tateman
Harold Vinacke
William L. Walker

Neuhardt Alsfelder Kline Luken Tateman Kurtz Grover B. Schwarm R. Alsfelder
Walker Lewis C. Schwarm R. Peters Rose Ryan D. Peters Agnew Schneider
E. Vinacke Salovaara Ratliff Day Phillips Granger Best DeRiff Read Fisher Jackson
H. Vinacke Ritter Warner Baker Schott Chase Kennedy Smith Nau Fraser

Crittenden J. Tangeman Ullrick Lowe Kohl Hughes Tangeman McClure B. Smith Fessler Jarrett Elliss
Runyon Kreimer Bruleaux Gray Mulford White Warriner Pennington Engle Droege Dean
Wilke Small Goshorn Kirtley Pinkerton Galle S. Smith Porter Hanson Neff Burke
Lanick Wagner Warrington Buhman Davis Mrs. Kilbey Pettit Tucker Wiggers Outcalt Heckerman

FOUNDED 1839, MIAMI UNIVERSITY—87 CHAPTERS
BETA NU, ESTABLISHED 1890

MEMBERS IN FACULTY

Van Meter Ames
H. K. Dunham
Alan K. Laing
G. F. McKim
V. B. Roberts
B. J. Shine

MEMBERS

1937

Wilson Brumleve
Arthur Heckerman
Jack Lanich
Thomas Warrington

1938

Robert Buhman
Kenneth Crittendon
William Devereaux

1938

Warner Goshorn
Albert Kirtley
Richard Kohl
William Pettit
Robert White

1939

Frederick Breuleux
Robert Beuscher

1939

Robert Fisher
Russell Gray
James Hughes
John Jarrett
Robert Kreimer
Williard Mulford
Robert Pinkerton
Walter Rahel
John Tangeman

1939

Thomas Tucker
Emerson Ullrich
Cutler Wallace
Donald Whitehead

1940

Dean Cockerill
Stanley Hansen
Edward Heidt

1940

Robert Lowe
Thompson McClure
Richard Pennington
Jed Small
Stuart Smith
Howard Speer
Richard Steffens
Tyler Warriner
Lowe Wiggers

PLEDGES

William Alpaugh
Theodore Brinkmeyer
Bruce Brown
Frederick Burke
Robert Cardon

James Crittendon
Russell Dean
Fred Droege
William Ellis

Philip Engle
Albert Fessler
Richard Neff
Fred Porter

Herbert Rollins
Simon Ross
Robert Runyon
Ballard Smith

James Tangeman
Edward Thompson
Wayne Wilke
Joseph Wiltsee

BETA THETA PI

PHI DELTA THETA

FOUNDED 1848, MIAMI UNIVERSITY—105 CHAPTERS
OHIO THETA, ESTABLISHED 1898

MEMBERS IN FACULTY

George Hedger
S. Gale Lowrie
Ralph Tucker

1937

Bill Arend
Wil. Crutcher
Edward Hoffman
Don Nichol
Jack Thome

1938

Charles Bahl
Ed. Brunst
Joe Deekin
John Fay
Roger Hanson
Denning Peaslee
Fred Poetker
Jack Scarlett

1939

Otto Baum
Andy Burkhardt
Bob Crutcher
Spence Faxon
Ben Judd
Bob Koehler
Andy Mellen
Ward Ratcliffe

1940

Edward Ahrens
Phil Berghausen
James Boner
Curtiss Carmen
Bill Dalton
Bob Dalton
Fred Daum
Herb Fahrenbruck
Walter Farrell
Robert Hiener
Sterling Lanier
Dale Lloyd
Art Osmond
Bob Peaslee
Robert Phillips
Steward Sheidler

1941

Bill Betts
Ray Breyley
Bud Rabius
Charles Schultz
Jack Weeter
Fred White

Faxon Osmond Carmen Dalton Daum White Betts
Weeter Baum Burkhardt Nichol Ratcliff Kahler Sheidler Peaslee
Crutcher Fahrenbruck Farrell Jones Poetker Lloyd Arens
Pownall Fay W. Crutcher Thome Hanson Bohner Deekin W. Dalton Fox

Morton Hoffeld Dawson Wolfe Johnson Hessel French Miller
Henderson Howard Larkby Bowen C. Ruehlmann Bennett Fisher Anderson Fishbach
Guiseffi Chamberlin Downey Johnson J. Ruehlmann Seaman Hall Brooks Porter Flatt
Coughlin Sulau Knocke Heuck Williams Pressler Shober Mueller Jacobs

FOUNDED 1859, BETHANY COLLEGE—74 CHAPTERS
GAMMA XI, ESTABLISHED 1909

MEMBERS IN FACULTY

Dr. Victor Fischbach Robert C. Gowdy H. F. Koenig Mortimer Powell Rufus Southworth

1937

Stanley Bennett
Charles Coughlin
Lewis Hixson
Oliver Lackley
William Lecht
Stanton Petry
Fred Pressler
Robert Welch
Robert Williams

1938

Eli Alcorn
Walter Knocke
Charles Krueck
William Miller
Cliff Mueller
John Ruehlmann

1938

Jac Smith
Charles Sulau

1939

George Bowden
Howard Fishbach
Jerome Giuseffi
Kenneth Gust
Julius Hessel
Paul Huenefeld
Maurice Hoke
Arthur Jacobs
Charles Johnson
Lewis Karg
William Ruehlmann
Arthur Seaman

1939

William Shober
Lawrence Strauss

1940

Rick Campbell
Joseph Downey
Jack Duscoll
James Fisher
Warren Hall
William Henderson
Robert Heuck
Dick Meinken
George Morton
Thomas Porter
Carl Ruehlmann
Jack Treadway

1940

Bruce Wolff

1941

Burton Anderson
James Brooks
Jac Chamberlain
George Dawson
Charles Flatt
William Freeman
Shirley French
Robert Guentner
Edward Hoffeld
Shelby Howard
Myron Johnson
John Klum
Daniel Patterson

DELTA TAU DELTA

PI KAPPA ALPHA

FOUNDED 1808, UNIVERSITY OF VIRGINIA—80 CHAPTERS
ALPHA XI, ESTABLISHED 1910

FACULTY MEMBER

Reginald McGrane

1937

Clarence Betz
Charles Clark
Larry Trame
Elmer Van Horn
Ralph Yeager

1938

Albert Fink
Chester Grove
Harold Nieman
William Restemeyer
Robert Rouse
Carl Schott
Jack Seyffer

1939

Roger Anderson
Talmadge Booth
Carl Gwinn
Fred Holmes
Frank Robison
Richard Shively
Donald Ziegel
Bruce Zimmerman

1940

Jack Bitzer
Robert Hindman
Louis Koring
John Landwehr

1940

Louis Meyers
George Moore
Thomas Page
Milton Pickle
Herman Pickles
William Rich
Gene Ross
Kenneth Ziegel
Herbert Zink

1941

Walter Ballauer
Paul Burns

1941

Ben Chace
George Foster
Richard Hukill
Billy Lipps
Richard Martin
Albert Matthews
A. B. Rudy
George Scharf
William Shively
Robert Stadler
Warren Stubbins
William Thomas
James Van Horn
Jess Wilson

Booth Martin Rich Bitzer Yeager Trame
Pickles Page Clark Landwehr Rudy Koring Zink
Schively Hukill D. Ziegle Van Horn K. Ziegle Lipps Ross
Ballauer Thomas Chace Nieman Zimmerman Stubbins Wilson Moore

Kelchner Bohrer Richards Fisher Haffner Rehme E. Smith Anglemeyer Sauer Nulsen Hoffman
Wachs Kochs Ossenberg Nixon MacLean Lauch Creahan Rohr Cowden Stewart
Colter Rounds Mittwede Coy J. Smith Gimperling Nichols Lee Kidwell
Willis Wegman Perkinson Euchenhoefer Wilkerson Anderson Adams Kahler Snyder

FOUNDED 1909, BOSTON UNIVERSITY—83 CHAPTERS
GAMMA GAMMA ZETA, ESTABLISHED 1916

MEMBERS IN FACULTY

Norman Auburn
Clarence O. Gardner
Frank R. Byers
M. Charles Mileham
Charles K. Weichert
Sam Beall

1937

Charles O. Adams
Richard E. Anderson
W. Grimes Kahler
Ralph E. Perkinson
Robert S. Willis
Harry H. Wilkerson

1938

H. O. Buchenhofer
Burton Hoffman
Wallace E. MacLean

1939

Thomas J. Colter
Charles Coy
David J. Creahan
John Gimperling
Robert Maurath
Roger Nixon
Warren Hensel
Jac Nulsen
John W. Smith
Rod Stewart
Harold Wegman
Edgar Smith
Harry Shelby

1939

Robert Shelby

1940

Donald R. Bristow
Roy Brown
M. Bruce Cowden
Ernest Fisher
Irwin W. Haefner
James W. Lauck
Harry L. Mittwede
Fred J. Ossenburg
John Popov
Sherwood M. Snyder

1940

Ernest Wachs
Paul Woehle

1941

Morlan Anglemyer
Robert Bohrer
Bud Kelschner
Robert Kidwell
Richard Koch
Jack Rehme
John Richards
Charles Roehrer
Charles Rounds
Buddy Sauer

LAMBDA CHI ALPHA

SIGMA ALPHA MU

FOUNDED 1909, COLLEGE OF THE CITY OF NEW YORK—42 CHAPTERS
OMICRON CHAPTER, ESTABLISHED 1917

1937
Milton Pappoport
Robert E. Sebastian

1938
Richard Bluestein
Stuart Safdi
David Stuhlbarg

1939
William Frost
Edwin Lippert
Richard Lyons
Milton Margolis

1939
David Rosenberg
Myron Spencer
Lester Tennenbaum
Myron Vigran

1940
Robert Bloom
Stanley Brill
Stanley Eisenberg
Irving Hirschfeld
Sam Levinson
Stanley Lipinsky

1940
Philip Rosen
Ben Schottenfels
Mayer Singerman
Morton Weinberg

1941
Julius Jacobs
Sam Kessler
Bernard Raffel
Alvin Roth
Robert Waldman
Stuart Wolf

Frost, Roth, Spencer, Kessler, Wolf, Vigran, Brill, Lipinsky, Margolis, Rosenberg, Waldman, Hirschfeld, Sebastian, Weinberg, Rosen, Saffti

Fasold Forester MacClain Daum Keller Foster Hurst Mace Ries McNeil
Wilson Settle Fink Barry Sanker Dunderson Peaslee Hartlieb Hartsock Kerr
Cunningham Mockbee McCracken Avery Romine Gerdsen MacGregor Gosling

FOUNDED 1919

UNIVERSITY OF CINCINNATI—LOCAL

MEMBERS IN FACULTY

Ralph Bursiek
John DeCamp
E. Kenneth Moore
W. Harmon Wilson

1937

Carrol B. McClure
David McNeil
Carl Meier
John Sanker

1938

Richard Avery
Frank G. Brockardt
John Gerdsen
Ralph Gunderson
Albert Kerr
Robert Kerr

1938

William Klepper
Forrest L. Romaine

1939

Arthur Fasold
Robert Gossling
John Hoge
Carl Hooge
Chester Mace
Ray Marienthal

1940

Joseph Cettel
David Dinsmore
Vincent Barry
Roy Fink
Robert Forester
William Mockbee

1941

Frank Daum
George Foster
William Harding
Jack Hartsock

1941

Wyatt Hurst
Clyde Johnson
Richard Hartlieb
Harry Keller
Allen McCracken
Donald MacGregor
Paul Meyer
Shelton Meyer
Milford Cunningham
William Reis
Richard Wilson
James Wood

IOTA CHI EPSILON

PHI BETA DELTA

FOUNDED 1912, COLUMBIA UNIVERSITY—41 CHAPTERS
MU CHAPTER, FOUNDED 1920

MEMBERS IN FACULTY

Dr. David A. Nathan Dr. A. L. Schwartz Dr. Hiram B. Weiss

1937
Milton R. Levinson
Alfred D. Meitus
E. Gerald Touff
Sidney Zimmerman
Nathan Shapiro
Morris Oscherwitz

1938
Jack I. Bear
David I. Cohen
Ben B. Silverstein
Morton Perlman

1939
Arthur J. Barrett
Elmer S. Newman
Sidney S. Batterson
Melvin Lapides
Alvin Weintrub
Martin Gershman

1940
Theodore Eppstein
Bernard J. Euster
Lee Heidingsfeld
Julian Moskowitz
Bernard Valin
Jack Schreiber
Oscar Stein
Robert Pope
Aaron A. Katz
Jack Hyman
Saul Goodman

1941
Howard P. Chewitz
Albert Simkin
Bernard Shorr
Joseph Cusher
Morton M. Katz
Harold Yassalovsky
Russell Levy
Bernard Weintrub
Louis Fegelman

Schuetts Valin Pope Gershman Heidingsfeld Flagelman M. Katz Touff J. Moskowitz
Goldstein Meitus A. Moskowitz Schriver Simkin Batterson Newman B. Weintrub A. Katz Euster
Zimmerman Stein Cohen Silverstein Levinson Bear Perlman Epstein A. Weintrub

Guttman, Simon, Wise, Foreman, Wolf, Roth, Albert, Sternschein, Kaplan, Gillett, Kling, Statman, Schulzinger, Levy, Stein, Sollek

FOUNDED 1917, UNIVERSITY OF PENNSYLVANIA—10 CHAPTERS
BETA CHAPTER, ESTABLISHED 1920

MEMBER IN FACULTY

Dr. Samuel Portney

1937

Myron Albert
Charles Gillett
Sol Statman
Joseph Wise

1938

Herman Kirschner

1939

Jack Guttman
Harry Levy
J. J. Schulzinger
Irving Sternschein
Louis Wise

1940

Harold Kling
David Wolf

1940

Norman Steen

1941

Ephraim Roth
Herman Simon
Irving Sollek
Irving Statman

SIGMA TAU PHI

TRIANGLE

FOUNDED 1907, UNIVERSITY OF VIRGINIA—15 CHAPTERS
ESTABLISHED 1921, UNIVERSITY OF CINCINNATI

MEMBERS IN FACULTY

Earl F. Farnau
Bradley Jones
Herman Schneider
Joseph Kindle
Edward S. Smith
H. B. Luther

1937

Robert P. Getz
Arthur H. Henke

1938

Donald S. Conrad
Hugh Van Valkenburgh

1939

Ell Dee Compton
D. C. Terrell Davis
Winston O. Frech

1939

Richard H. Long
George E. Longman
Dale A. Tompkins
Page E. Truesdell
Warren L. Wurster

1940

William Aue
Charles A. Bennett
Francis W. Boerstler

1940

William M. Bradford
Edgar L. Copp
Stephen C. Dearborn
Robert L. Doak
Jacob G. Gantner
Keith W. Gundlach
Frank W. Ingold
James Jackson
Charles R. Lowry
Thomas C. Raudebaugh
Wendell L. Reich

1940

Richard E. Scott
E. W. Stautzenbach
Frederick O. Zimmer

1941

Frank E. Bishop
Howard H. Dowlin
David A. Gerstner
Robert G. Scott
G. Winton Walters
Herbert L. Wells

Walter Frech Wells Reich Stautzenbach Gerstner Bishop
Doak Scott Truesdell Van Valkenburgh Lowery Tompkins Zimmer Raudebaugh
Aue Gantner Henke Longman Gunklach Dearborn Scott

Jordon Tour Thomas Mahlman Nowland Robertson
Pangallo Swartz Whitcomb Haun Barrett Covert Davidson Brater
Gottschalk Hurd Schrick Meier Pinkvoss Forthman Bass Rindsberg
Scheider Ector Mohlman Douds Iliff Jensen Westenhoff Shannon

FOUNDED 1865, VIRGINIA MILITARY INSTITUTE—94 CHAPTERS
OHIO DELTA LAMBDA—ESTABLISHED 1922

MEMBERS IN FACULTY

Harvey Drach
Charles Joerger
William Wabnitz
John H. Hoskins
Edward F. White
Ralph W. Miller

1937

Robert Green
Henry E. Pinkvoss
William F. Raidt

1938

Robert P. Brown
Axel Jensen
Stewart S. Lewis
Stanley H. Meyer
Robert D. Spacht
Francis X. Shannon

1939

Sidney R. Best
Ralph Davidson
Andrew Douds, Jr.
Paul T. Ector, Jr.
Franklin D. Hurd
Gordon E. Iliff
Edward Kline
Louis Lauch
William R. Oeh
Robert Weiss

1940

Carl Bode

1940

William H. Forthman
John W. Fox
Gordon F. Garry
Charles G. Jordan
Norbert Mahlman
George H. Nowland
Ervin J. Pangallo
Paul P. Poliquin
John H. Westenhoff

1941

Gordon Bass
Donald C. Brater

1941

Robert W. Bremer
Don J. Covert
Gailen C. Fordyce
Eugene Gottschalk
James L. Haun
Martin F. McHugh
Arthur W. Mohlman
Martin F. Scheider
Melvin A. Thomas
Robert L. Tour, Jr.
Robert W. Weismueller
Hiram C. Whitcomb

ALPHA TAU OMEGA

BETA KAPPA

FOUNDED 1901, HAMLINE UNIVERSITY—42 CHAPTERS
ZETA, ESTABLISHED 1925

MEMBERS IN FACULTY

Arthur W. Holmes Dare A. Wells

1937

Walter Beer
Raymond Frey
Everett Hanson
Harry Moeller
Robert Schreiber
Richard Van Veen

1938

Thomas Danner
Richard Miller

1939

Fred Brune
Hugo Dieckmann

1939

John George
Russell Holland
Theodore Johnson
Brion Sawyer
Oscar Schroll
Russell Wagner
August Bunthoff
Russell Towers

1940

Richard Cole
Boyce Cromer
William Eberle
Ralph Johnson

1940

Herbert Lykins
Richard Powell
Robert Vordenberg

1941

John Binder
Robert Combs
Robert du Bruyne
Vernon Koehler
William Koehl
Thomas Magee
Michael Nikolin
Fred Rohrig
Edward Schroeder

Rohrig Beer Vordenberg Eberle Nikolin
Cole Schrieber Cromer R. Johnson T. Johnson Binder
Schroll Bunthoff Moeller Mrs. Finlau Dieckmann Holland Sawyer

Wolfe Martina Seiwert — Kilduff Murray Herbert — Felkkamp Bernard Steins — Grote Gutowski Zins — Vehr Swigart Donovan — Diskin Bucher Roos — Rueth

FOUNDED 1889, BROWN UNIVERSITY—25 CHAPTERS
OMICRON CHAPTER, ESTABLISHED 1925

1937

Norbert F. Adick
Wilbur Berning
Alfeo Martina
Jack Manning
William Zins

1938

Martin L. Conley
William Diskin
Lawrence Donovan

1938

William Herbert
Paul Seiwert
Robert Stiens

1940

Jack Grote
John Gutowski
Henry Helmers
Jack Wolfe

1941

George Bernard
Joseph Feldkamp
William Kilduff
Robert Owens
Richard Roos
Thomas Sharkey
Kenneth Swigart
Elmer Vehr
James Schriver

1942

Robert Ballman
Robert Bardon
Arthur Becker
Richard Bucher
Robert Daly
William Foy
John Gallagher
Richard Murray
John Rueth
Franklin Schottelkotte

PHI KAPPA

AMERICAN COMMONS CLUB

FOUNDED 1917, DENISON UNIVERSITY—11 CHAPTERS
CINCINNATI CHAPTER, ESTABLISHED 1926

MEMBERS IN FACULTY

R. A. Andregg
A. Sherwood Kains
Francis H. Bird
William A. Crowley
Charles M. Moore

1937

Harold A. Beavon
H. McDonald Cloke
Herbert D. Hinson
William J. Helfer
Clark W. Lawrence
Robert W. Leland
Edwin J. Luebering
Victor Raabe

1938

Robert W. Graney
Charles W. Holmes

1939

Cecil R. Barrow
Corrie C. Cammack
Frank Demarco
Clair M. Enscoe
John S. Zimmer

1940

Gordon Leon Ankney
Roy E. Cammack
James A. Gailey
George L. Ford

1940

F. Jackson Henn
Andrew J. Igli
Robert F. Meeko
Albert E. Meyers
James S. Neff
Jack D. Smith
James C. Smith
Tom Sutor
Charles E. Thrower
Emil M. Ulanowicz
Walter O. Zoecklein

1941

Don R. Angell
Lloyd D. Barrett
Edward W. Burdge
William E. Clark
Ernest M. Miller
Kenneth Partington
Orin W. Queen
Harold D. Rainforth
Neil J. Redmond
Joseph Rey, Jr.
Jackson V. Wegelin

Igli Cloke Enscoe Rey Burdge Ankney Meyers Zoecklein
Redmond Hinson Barrow Queen Angell Barrett Cobbe Clark
Thrower Zimmer DeMarco Frank Cammack Ulanowicz Liantz Partington Meeko
Smith J. C. Smith Neff Raabe Graney Miller Beavon C. C. Cammack

Faust Pierce Richards Wolff Newman Wright Johnson
Rice Jury Bell Gould Woistmann Thompson

FOUNDED 1904, UNIVERSITY OF MICHIGAN—29 CHAPTERS
CINCINNATI CHAPTER, ESTABLISHED 1928

MEMBERS IN FACULTY

Walter A. Baude
Wayland M. Burgess
L. B. Chenoweth
William A. Crowley
George M. Enos
Nevin M. Fenneman
Norwood C. Geis
William W. Hewett
Marion Huber
Ralph A. Van Wye

HONORARY MEMBER

T. M. Stewart

1937

E. Barton Bell, V. D.
Eugene Chapman
James W. Roberts
James D. Tewel

1938

Maurice A. Embertson
James K. Hoefling

1938

Howard Rike
Robert E. Schlegel
Wm. W. Undercoffer

1939

William E. Arthur
William J. Bertsche
J. Jay Ritchie
Raymond J. Roehm

1939

Edward J. Stegner
Robert E. Thompson

1940

Chester A. Dones
Elmer Faust
James W. Gould
Louis J. Pierce
Edwin S. Rice

1940

Glenn Story
Edwin N. Woistmann

1941

Stanley Bennett
James Johnson
Richard Newman
William Richards

AN ODE TO THE PROSPECTIVE QUEEN

Four score and seven years ago
(Plus a few more now, I think),
Our fore-fathers (shame) brought forth on this continent
A new nation,
Dedicated to the principle that all men
Are created equal. (Wink)
And yet, here it is Prom time again
With all those "Queen" Hi-Jinks.

And though the world will little note
What we say here
(But just won't those sororities),
My word must, and shall be heard,
For it's my plea for the first rose,
My usual fees.

Picture ten beseeching maids
Searching for sceptre and crown
And added laurels attesting
Their renown.

Picture the parade of those lovelies.
Those clever ones, those nymphs,
So alike in their prepossessiveness.
But since, one must be the chosen child,
Let me relate how I've been beguiled.

Skittering by arm in arm, and on shapely pins,
Are charming Maggie Udry, Kappa Delt, and of Delt Tri,
Beaming Ann McLaughlin.
Lovely lasses! Can you doubt?
And while on the subject, how about
That Delta Zeta Frances, a-wiseel-ing up the wind?

Then mincing along in curveful manner arresting
Is Charletta of the Poetke Clan (or does she?),
Sporting the pin of Alpha Delta Gammie.
Alpha, too, but Kappa first, then a bit of Theta,
Is Addie Keun. And the Remark here is:
"Oh Mammie!" (Poetic license.)

"An apple a day keeps the doctor away, so eat it."
So goes the song. Impossible of course, so we'll swing it.
Why not? Since we're speaking of that double Kap Gamma girl "Sceeter."
And just to keep up the meter,
Hollywood has its Garbo, that and nothing more,
The Greta being superfluous . . .
So we'll say "Danenhauer" merely, and let it go at that,
The reason being innocuous.

Fittingly perhaps, since the end is nigh, comes Omega,
And the two gals, of Alpha Chi, and just plain Chi, though neither are.
The Wilson Fair, known as "Mil," and the equally luscious Marion Kleine.
And looking back, isn't it Druffel, we almost forgot Theta Pa's Margie,
My, wouldn't that be Uffel?

It would indeed for one so gay, for remember when, '32 was the year,
Another Druffel took the robe,
Jane it was, say, how did she get in here?

—Basement Joe

Besuden, May, Dickins, Rosen, Platts, Grauer, Lockhorn, Hathaway, Knagge, Unverzagt, Sayrs, Dunger, Stitt, Pinfold, Cooper, Botwin, O'Shaughnessy, Rodenbeck, Mergler, Cohen, McKenzie, Hurley, Wiser, Eichert, Kirby, Ritte, Munroe, Noone, Crigger, Teres, Voss, Johnston, Frank, Ginberg

OFFICERS

Dorothy Botwin, President

Ellen Dunbar, Secretary

Annette Cohen, Treasurer

DELEGATES

Delta Delta Delta
Ruth Pinfold

Kappa Delta
Eileen Sayrs

Kappa Alpha Theta
Albion Ritte

Chi Omega
Mildred Wilson

Kappa Kappa Gamma
Peggy Wilson

Delta Zeta
Elizabeth Mackenzie

Alpha Chi Omega
Til Besuden

Theta Phi Alpha
Virginia Munroe

Zeta Tau Alpha
Gretchen Grauer

Alpha Delta Theta
Marian Unverzagt

Alpha Gamma Delta
Ruth Mergler

Sigma Delta Tau
Alice Rabkin

Phi Sigma Sigma
Edith Kasfir

Delta Phi Epsilon
Dorothy Botwin

Alpha Delta Pi
Mary Noone

Alpha Omicron Pi
Maxine Cooper

Pi Alpha Tau
Ida Teres

Phi Mu
Martha Fulford

Pi Lambda Sigma
C. O'Shaughnessy

WOMEN'S PAN-HELLENIC ASSOCIATION

DELTA DELTA DELTA

FOUNDED 1888, BOSTON UNIVERSITY—88 CHAPTERS
ZETA, ESTABLISHED 1892

MEMBERS IN FACULTY

Ruth Sorgel
Grace M. Little

1937

Eleanor Adam
Percy Cochran
Marian Dierkes
Jean Flack
Martha Fraser
Dorothy Nieman
Ruth Pinfold
Rita Rommel
Frances Veazey

1938

Jean Fulton
Laura Ann Kilgour

1938

Kathryn Kreeger
Ann McLaughlin
Dorothy Selbert
Muriel Stridsburgh
Martha Parker Wilson

1939

Maribelle Bradford
Sara Brand
Elizabeth Brandt
Katherine Burke
Daphne Drewry

1939

Lauriel Eubank
Betty Jane Havemann
Erna Huenefeld
Marian Joslin
Virginia Kamuf
Mary Kilgour
Emma Lou Mather
Sue McCarthy
Charlotte Miller
Patsy Minnihan
Gertrude Muhlhauser
Ruth Platts

1939

Gloria Tucker
Hirell Walker
Betty Lee Wood

1940

Beatrice Baker
Betty Bell
Dorothy Jane Bernard
Betty Broeman
Dorothy Brett
Greta Brumleve
Marcia Clasgens

1940

Peggy Dutton
Helena Holterhoff
Ruth Gottschalk
Virginia Moore
Betty Motz
Ethelwyn Pyle
Ainee Reedy
Elizabeth Siefried
Betty Lee Spencer
Mary Elizabeth Stegar
Dixie Stuart
Mary Lou Witte

GRADUATE STUDENT

Helen Raymond

Stewart Miller Baker Witte Muhlhauser Holterhoff Steger Pyle
Brand Burke Bradford M. Kilgour Brandt Fulton Fraser Wood Dierkes
Nieman Flach Gottschalk Bell Moore Brett Broeman Dutton Mather
McCarthy Kreeger Platts Wilson Pinfold L. A. Kilgour McLaughlin Siefried Cochran

Adkins Whistler Bowen Kistner Lindeman Ector Asbury Schier
Osborne Wood Schick Barnes Leuders Heis McDaniels Quinn Calhoun
Schuchhardt Ervin Asbury Whiting Wadsworth Cleaver Long Dickins Franklin Barkley
Endebrock Schauer Bohart Otto Sayrs Bugher Held Lueders Ledbetter

FOUNDED 1897, VIRGINIA STATE NORMAL—72 CHAPTERS
OMEGA XI, ESTABLISHED 1913

MEMBERS IN FACULTY

Miss Roberta Gibson
Mrs. Esther C. Hoefer
Mrs. Marjorie Palmer
Miss Helen Stanley

1937

Emily Bowen
Jane Bugher
Willie Grace Dickins
Marion Endebrock
Marion Held
Rubena Jenkinson
Joan Ledbetter
Kay Osborne
Eillen Sayrs
Jane Alice Schick
Roberta Theiring
Marguerite Whistler

1938

Evelyn Barnes
Nancy Bohart
Betty Franklin
Ann Elsasser
Jeanette Lueders
Betty Jane Otto
Marjorie Udry
Virginia Wadsworth

1939

Pauline Asbury
Dorothy Ervin
Jean Grubbs

1949

Lee Jenkinson
Janet Johnson
Jeanette Kistner
Eileen Long
Dorothy McDaniels
Janet Mann
Laura Lee Schauer
Marjorie Whiting
Martha Wood

1940

Maribel Adkins
Virginia Asbury

1940

Patty Lo Barkley
Jane Calhoun
Evelyn Cleaver
Josephine Ector
Alice Heis
Ruth Lindeman
Marie Lueders
Betty Jean Ricketts
Betty Rothert
Ruth Schier
Mary Jane Schoepfel
GeorgiaSchraffenbegrer
Virginia Schuchhardt

KAPPA DELTA

Wolfe Japp Waters Peters M. Morris Petrie Stitt Haffner Morris Bishop Needles R. Japp Schwarburg
Swenson Rhame Rule Brown Hamilton White Struble Langley Davis Brutton
Gillespie Davis Fitzgerald Brentson Hill Goyert Merkle Bartlett Perin Hilberg O'Neal Winkler
Gustetter Case Mercer Fromeyer Dillencourt Schrader Ritte Kern Wheeler Thompson Pendary Hubbard

FOUNDED 1870, DePAUW UNIVERSITY
ALPHA TAU, ESTABLISHED 1913

MEMBERS IN FACULTY

Mrs. A. Breckingham Dean Katherine D. Ingle

ACTIVE MEMBERS

1937

Dorothy Fitzgerald
Betty Gustetter
Annette Handman
Betty Koolage
Eva Louise Morris
Betty Jane Petrie
Sophie Mae Rhame
Albion Ritte
Jane Schrader

1938

Cheer Brentson
Katherine Brown
Jane Brutton
Jane Dillencourt
Jane Erickson
Doris Haffner
Dorothy Japp
Adelaide Kern
Jean Luberger
Caryl Peters
Betty Jean Schwarburg
Martha Stitt
Henrietta Waters

1939

Mary Louise Baldwin
Jane Ann Davis
Muriel Goyert
Lunette Gillespie
Emily Gruen
Mary Hubbard
Laura Keys
Jean Mercer
Mary Louise Morris
Ellanora Needles
Clo O'Neal
Marian Rule
Bama Thompson
Marjorie Wheeler
Ruth Winkler

1940

Dale Bartlett
Jane Bishop
Dale Case
Nancy Davis
Suzanne Eastman
Betty Rae Fromeyer
Betty Hamilton
Anna Jean Hilberg
Emma Hill
Ruby Japp
Jane Langly
Nancy Peed
Evelyn Pendry
Marjorie Perin
Betty Lou Swenson
Anne Struble
Ann White

KAPPA ALPHA THETA

Farrell Patterson V. Zull Preston J. Zull Miller Griffith
Tye Altemeier Roark Doerr Bates Fenimore Grater Kramer
Rothfuss Munz Taylor McDermott Hilberg Landaker Wenzel Dinkalaker
Ballman Telker Puttmeyer Johnson Voss Coughlin Probst K. Hilberg Borsch

FOUNDED 1895, UNIVERSITY OF ARKANSAS—87 CHAPTERS
PI ALPHA, ESTABLISHED 1913

MEMBERS IN FACULTY

Cornelia Atkins Rosamund Cook Elizabeth Dyer

1937

Audrey Alexander
Doris W. Coughlin
Jane Hilberg
Kathryn Hilberg
Ruth Mary McDermott
Betty G. Patterson
Ellen Perin
Dorothy Probst
Grace Wasmer

1938

Alice Altemeier
Ruth Ballman

1938

Ruth Borsch
Denise Eickhoff
Nan Johnston
Dorothy Krug
Mary Roark
Ellen A. Stahl
Marjorie Taylor
Marcella Tye
Jean Voss
Mildred Wilson
Virginia Zull

1939

Emily Farrell

1939

Betty Skeen Griffith
Marjorie Miller
Virginia Munz
Martha Petzhold
Dorothy Rothfuss
Betty Christoff Snyder
Hermine Telker
Julis Zull

1940

Evelyn Bates
Virginia Davin
Marian Dinkelaker
Jane Doerr

1940

Mary Branch Fenimore
Marian Grater
Millicent Griffith
Alma Guckenberger
Betty Kipp
Rosemary Kramer
Betty Landaker
Janet Lovett
Alice McKay
Beatrice Pfeiffer
Marinelle Preston
Jean Puttmyer
Helen Wenzel
Dorothy Lou Young

CHI OMEGA

KAPPA KAPPA GAMMA

FOUNDED 1870, MONMOUTH COLLEGE—72 CHAPTERS
BETA RHO, ESTABLISHED 1914

1937	1938	1939	1940
Estelle Eichert	Jean Angert	Evelyn Ogg	Jayne Morrow
Betty Felton	Florian Applegate	Bonnie Owen	Helen Pfaffenritter
Mary Rae Kemp	Lucille Kelly	Mary Louise Peoples	Melva Ruehlmann
Margaret Kisher	Marilyn Miles	Martha Jane Rush	Jane Schaller
Marion Kohl	Janet Murphy	Ruth Shannon	Patricia Vockell
Jane Martin	Grace Schroetter	Julie Whitney	Janet Yockey
Betty Owen	1939	1940	1941
Virginia Pownall	Jean Affleck	Marie Chestnutt	Barbara Butz
Virginia Swindler	Betty Jane Breckner	Rowena Gregory	Virginia Butz
Martha Reuwer	Elaine Dittes	Helen Lineback	Dorthy Jane Freese
Peggy Wilson	Jane Nichols	Nancy Moore	Suzanne Rawson

V. Butz Eickert B. Butz Angert Affleck Vockell Breckner
Schroetter Dittes Gregory Miles Ruehlmann Kelly Shannon
Chestnut Pfaffenritter Owen Nichols Felton Schaller Linebeck Morrow Freese
Ogg Yockey Kemp Reuer Wilson B. Owen Kohl Rush Pownall Applegate

Griffin Townsend Hausemeier Walker Milligan Astor Anderson
Gaston Whistel Hippel Echert Stein Bryant Woods
Schmidt McKnight Albright Kirby McKenzie Ulmer Fee Horton Eich

FOUNDED 1902, MIAMI UNIVERSITY—50 CHAPTERS
XI, ESTABLISHED 1916

1937

Mary Louise Eich
Christine Fee
Mary Frances Townsend
Mary Ulmer
Gertrude Weber

1938

Carol Horton
Margaret Kearns
Elizabeth Mackenzie

1938

Frances Wissel

1939

Betty Kirby
Winifred Albright
Marjorie McKnight
Helene Schmidt

1940

Dorothy Anderson
Blanche Astler

1940

Frances Bryant
Charline Eckert
Adele Hasemeier
Vivian Hippel
Ruth Gaston
Margaret Milligan
Willa Stine
Elaine Woods
Marietta Walker
Jean Griffith

DELTA ZETA

THETA PHI ALPHA

FOUNDED 1912, UNIVERSITY OF MICHIGAN—18 CHAPTERS
EPSILON, ESTABLISHED 1919

1937

Ruth DeCourcy
Mary E. Downing
Marcella Grift
Elizabeth McEvilly
Virginia Munro
Margaret Murphy
Betty Parker
Dorothy Ratterman

1938

Helen Bohmer
Peggy Derrick
Marjorie Druffel
Jean Faine
Betty Grogan
Mary Louise Heekin

1938

Mary Constance Hollen
Betty McCoy
Ellen Meyer
Ruth Rielly

1939

Rita Bachmeyer
Virginia Bottenhorn
Frances Browne
Jean Burkhardt
Rosina Droege
Ruth Durbin
Jane Eagan
Gretchen Freericks
Jean Harig
Florence Harpenau

1939

Mary Frances Heekin
Dorothy Hynes
Jane Lawler
Mary Jo Lehman
Betty May
Mary McDevitt
Lois Anne McGinnis
Adele Plogman
Joan Powell
Jean Rempe
Eileen Stuhlreyer

1940

Dorothy Brinkman
Mary Helen Clark

1940

Veronica Farrell
Jean Hiner
Peggy Kilduff
Mary V. Konerman
Anne Kroger
Betty Lou Maescher
Helen McEvilly
Helen O'Brien
Doris Lee Ott
Elaine Pund
Mary L. Shevlessey

1941

Sylvia Bottenhorn
Genevieve Downing
Bernice Willig

Kroger McDevitt Maescher McEvilly Heekin Grift S. Bottenhorn Willig Hollan Perke Ratterman
Rempe Harpenau Faine Bachmeyer Kilduff Shevlessey V. Bottenhorn Bohmer Lehman May
Hiner Ott Derrick Hynes McGinnis Eagen Downing McCoy Downing Plagman Browne
Konnerman E. McEvilly Stuhlreyer Powell Burkhardt Munroe Druffel Grogan Reilly Droege Pund Freericks

Rodenfels Fasold Snyder Schriver Correll Shreve Fritzch Brown
Strecker Cummins Fay H. Biggers Vickery M. J. Biggers Brandenburg Hoffman Vail
Almand Moore Burr Becker Tumey Brandau Driemer McLaughlin Bremmer
Kelly Mitchell Morrison Hexamer Besuden Buvinger Hathaway Sanders Dietz Sherwood

FOUNDED 1885, DE PAUW UNIVERSITY—56 CHAPTERS
ALPHA DELTA, ESTABLISHED 1919

1937

Wilma Harte
Doris Hexamer
Marjorie Morrison
Marjorie Reiff
Margaret Thomson
Verda Stricker

1938

Til Besuden
Mary Jane Biggers
Dorothy Hathaway
Marion Kleine
Betty McLaughlin

1938

Dorothy Schulte
Jane Snyder

1939

Jean Becker
Helen Biggers
Helen Buvinger
Carol Cummins
Virginia Dietz
Charlotte Fasold
Katherine Fey
Dorothy Gillespie
Martha Guenther
Dorothy Hoffman

1939

Jane Kelly
Janet Lucken
Wilma Parchman
Helen Schafstal
Jane Shriver

1940

Betty Almond
Irene Brandau
Helen Brandenberg
Wilma Bremmer
Dorothy Ann Brown
Nell Burr
Betty Correll

1940

Sue Driemeyer
Marguerite Fritzsch
Loretta Glascock
Marilane Mitchell
Mary Moore
Doris Ostrom
Mary F. Rodenfels
Virginia Sherwood
Elizabeth Shreve
Ann C. Sibsey
Ruth Tumey
Marjorie Vail
Jean Vickery

ALPHA CHI OMEGA

ZETA TAU ALPHA

FOUNDED 1898, VIRGINIA STATE NORMAL SCHOOL—65 CHAPTERS
ALPHA ETA, ESTABLISHED 1921

1937

Gretchen Grauer
Patsy Kisker
Dorothy Strunk

1938

Marie Bierbaum
Betty Chambers
Edithe Ann Elliott
Ella Fredriks
Bobbie Hicks
Estelle Krolfifer
Virginia Larkby

1938

Marjorie Mueller

1939

Mary Cratty
Blanche Fulkerth
Jane Knaebel
Mary Francis Lockhorn
Alice Magu
Rosalind McNeil
Betty Morris
Ann Murphy
Marian Phares

1939

Madeline Williamson

1940

Marguerite Arend
Martha Jane Barnes
Helen Lange
Pearl Winn
Viola Winn
Eleanore Wolf
Ruth Kaper
Nita Martinelli
Nancy Schmid

Lange Hicks Knabel — Fulkerth Phares Lockhorn — Larkby Morris Ahrends — Winn Mueller — Krolfifer V. Winn Grauer — McGee Barnes Kisker — Koper McNeil Bierbaum — Schmid Martinelli Williamson — Cratty Fredricks Murphy

Stephanoff Kettering Schleuter Bogenschuetz Werle Benesh Curry
Wadsworth Methven Dietrich Lehman Kuntz Cameron Detmering Usinger
Toepke Hoffman Ammon Unvezagt Stuff Knagge Drummond Stadlman Smithner

FOUNDED 1919, TRANSYLVANIA COLLEGE—25 CHAPTERS
GAMMA, ESTABLISHED 1923

MEMBER IN FACULTY

Eleonore Nippert

1937

Marcella Amann
Mildred Fagaly
Marcella Guthrie
Martha Hoffman
Ruth Knagge
Naomi Stuff
Marian Unverzagt
Vivian Wadsworth

1938

Charlotte Toepke

1938

Dorothy Usinger

1939

Arnett Benesh
Phyllis Carlier
Fern Cameron
Bertha Kettering
Dorothy Shlueter
Carol Smithner
Jean Stephanoff
Ruth Lehman

1940

Virginia Bogenschuetz
Jane Curry
Dorothy Detmering
Betty Jane Dietrich
Jean Drummond
Thelma Kuntz
Jean Methven
Margaret Neal
Peggy Stadelman
Ruth Werle

ALPHA DELTA THETA

ALPHA GAMMA DELTA

FOUNDED 1904, SYRACUSE UNIVERSITY—46 CHAPTERS
ALPHA GAMMA, ESTABLISHED 1923

MEMBER IN FACULTY

Dr. Marian Boyd

1937

Mildred Bennett
Virginia Foertmeyer
Catherine Hammitt
Helen Mergler
Ruth Mergler
Winifred Nebel
Mary Wuest

1938

Joyce Danenhauer
Mary Downing

1938

Lois Hamilton
Elinor Krause
Mary Ellen Neuhardt
Marian Summers

1939

Audrey Bauer
Jean Eberhardt
Lois Oesper
Dorothy Rodenbeck
Mary Sayrs
Betty Jane Sellers

1940

Marie De Felice
Helen A. Duke
Helen F. Duke
Dorothy Heatley
June Hill
Emily Hulton
Harriet Frank
Charlotte Lamping
Ruth Shertzer
Betty Weidner

Eberhardt, Hamilton, Sellers, Bauer, Hill, Frank
H. A. Duke, Tilton, Downing, Shertzer, Danenhauer, Weidner, H. F. Duke
Oesper, Krause, Neuhardt, Mullinger, Summers, Wuest, Sayrs, Rodenbeck

Friedlander Schifrin Hirschfield Block Schprintz Simmons Rabkin Goldenberg Steinberg Dahlman Stillpass Siegel

FOUNDED 1917, CORNELL UNIVERSITY—15 CHAPTERS
EPSILON, ESTABLISHED 1923

1937

Alice Rabkin

1938

Freda Goldstein
Marjorie Hirschfield
Elaine Schifrin

1939

Adele Dakemann
Betty Rose Eichel
Henriette Liepold

1939

Gladys Nabe
Mae F. Schprintz

1940

Jane Block
Carolyn Friedlander
Bernice Goldenberg
Marian Meyers
Ruth Simmons
Shirley Steinberg
Mildred Stillpass

SIGMA DELTA TAU

PHI SIGMA SIGMA

FOUNDED 1913, HUNTER COLLEGE—19 CHAPTERS
LAMBDA, ESTABLISHED 1926

1936

Rosalind Rodgers

1937

Maxine Crigger
Sylvia Hurwitz
Edythe Kasfir
Elaine Nelson
Miriam Rubin

1938

Janith Frank
Helen Jacobson
Sylvia Kanter

1940

Dorothy Bernstein
Roslyn Blackman
Aleen Cohen

1940

Bernyce Cohen
Genevieve Elbaum
Marion Grossman
Edith Helming
Harriet Kessel
Sarah Pinsky
Carolyn Sternberg

Grossman Sternberg | Bernstein Kasfir | Cohen Nelson | Kessel Jacobs | Helming Rubin | Blackman Crigger | Rodgers Frank | Pinsky Hurwitz | Cantor Elbaum

Bronska Frankel | Rosen Revelson | Monnes Sapadin | Gittman Botwin | Fraid | Siegel Shneider | Gumenick Strauss | Mansbach Kuller

FOUNDED 1917, NEW YORK UNIVERSITY—23 CHAPTERS

MU, ESTABLISHED 1926

1937

Dorothy Botwin
Janet Fraid
Jean Revelson
Clare Sapadin

1938

Sara Gumenick
Bettie Strauss

1939

Anita Bronska
Geraldine Epstein
Ravella Frankel
Grace Monnes
Evelyn Powelanky
Marcella Rosen
Nathelene Siegel
Gladys Shneider

1939

Mildred Silverman
Agnes Stainboock

1940

Pearl Gittman
Helen Kuller
Hannah Mansbach
Helen Oscherwitz

DELTA PHI EPSILON

PI ALPHA TAU

FOUNDED 1918, HUNTER COLLEGE
ETA, ESTABLISHED 1928

1937

Ruby Flax
Doris Simon

1938

Frieda Brown
Gertrude Ginberg
Leah Goodman

1938

Ethel Roodine
Alaine Rothschild
Bernice Schuler
Ida Teres

1939

Annette Cohen
Jeanette Less

1939

Florence Shafer

1940

Helen Aronoff
June Claybon
Rissa Seitz
Marian Wolf

Flax
Brown
Shafer
Less
Parkin
Winkler
Schuler
Wolf
Simon
Teres
Roodine
Cohen
Kuller
Ginberg
Aronoff
Claybon
Rothschild

Meyer, Chelius, Bronstrup, Mary Meyer, Bowden, Robinson, Tow, Sterk, Appelton, Hisser, Cooper, Biechler, Spriggs, Koenig, Wilde, Sanders, Smith, Dunbar, Kraimig, Bauman, Wilell, Steinmetz, Kersting

FOUNDED 1897, BARNARD COLLEGE—46 CHAPTERS
THETA ETA, ESTABLISHED 1929

1937

Maxin Cooper
Marie Huwe
Dorcas Meyer
Mary Meyer
Mary K. Smith
Venda Tow

1938

Isabel Bowden

1938

Ellen Dunbar
Elizabeth Koenig
Martha Meyer
Alberta Robinson

1939

Virginia Horton
Henrietta Krumme

1939

Ruth Mohr
Jane Sanders
Margaret Spriggs
Jane Sterk

1940

Jeannette Appelton
Edna Bronstrop

1940

Alice Biechler
Helen Chelius
Ethel Hisser
Harriet Kersting
Virginia Kraimig
Peggy Steinmetz
Marie Widell
Mary Louise Wilde

ALPHA OMICRON PI

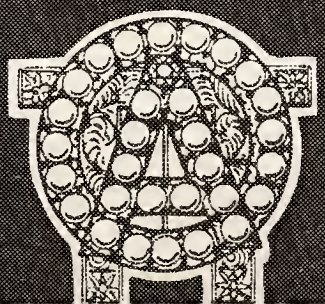

TRIANON

FOUNDED 1929, UNIVERSITY OF CINCINNATI—7 UNITS
TRIANON, ESTABLISHED 1929

FACULTY ADVISER

Mrs. Spencer Shank

1937

Mildred N. Auble
Ruth Betts
Dorothy Mae Ertel
Alberta Lee
Ruth T. Prager

1938

Vera Clarke
Laurel E. Hurlander
Lucy M. Ulmer

1938

Irene M. Wander

1939

Laura Christine Bowen
Carolyn O. Champlin
Ruth Carol Hazlewood

1940

Lena P. McCormack
Lillian Sherman
Mary Kuhl Tackas

Clarke Betts Tackas Ertel Sherman Hurlander Bowen
Ulmer Prager Auble Wander Champlain Hazlewood

Esberger, Himes, Yunger, Menghis, Streithorst, Mullinger, Walls, Schroeder, Abercrombie, MacFarland, Edwards, Hines, Alstaetter, Kellum, Bock, Rose, Cochran, Kemper, A. Rose, Morrison, Braam, Weil, Schneider, Grossmann, Neubauer, Johnson

FOUNDED 1852, WESLEYAN COLLEGE—61 CHAPTERS
DELTA ZETA, ESTABLISHED 1931

1937
Ruth Abercrombie
Dorothea Bock
Helen Cochran
Martha Fulford
Norma Mullinger
Winnie Richards
Mary Rose

1938
Ruth Grossmann

1938
Marjorie Himes
Emily Leiman
Dorothy Morrison
Alma Rose
Lucille Schick
Estella Schneider

1939
June Alstaetter
Natalie Esberger

1939
Jane Foertmeyer
Louise Johnson
Marie MacFarland
Dorothy Neubauer
Katherine Walls
Ruth Weil

1940
Jean Braam

1940
Katherine Edwards
Helen Himes
Louise Kellum
Bertha Kemper
Eleanor Minges
Alice Schroeder
Virginia Stifel
Ida Streithorst
Pauline Smyth
Elaine Yunger

PHI MU

PI LAMBDA SIGMA

FOUNDED 1921, BOSTON UNIVERSITY—7 CHAPTERS
ZETA, ESTABLISHED 1933

1937
H. A. Beyersdorfer
Joan Hurley
Celeste O'Shaughnessy

1938
Hester Cundall
Rosemary Kiefer
Robert Michael
Jane Tristano

1939
Dorothea Baetz

1939
Mary Beaver
Marie Brady
Julia Clear
Bettie Fipp
Laura Harig
Virginia Kapfer
Mary Alice Keller
Pauline Kleve
Margaret Mencke
Mary Virginia Meyer
Virginia Michael
Betty Schaefers

1939
Josephine Schaefers
Mary Jo Schulte
Margaret Shannon
Margaret Sweeny

1940
Anne Burns
Jean Dorger
Mary Harmeier
Mary Lou Heilker
Mary Alice Keller
Jane Linneman

1940
Margaret Meyers
Ruth Peters
Ruth Schradin
Dorothy Schulkers
Rita Shannon
Mary Agnes Stagge
Jane White

1941
Julianne Emmert
Betty Thuman

Thuman Kleve Hormeyer Dorger Meyers Michaels Stagge
Tristano Sweeney Meyer Kiefer Fipp M. Shannon Brady Beyersdorfer
B. Schaefers J. Schaefers Beaver Schulte Emmert R. Shannon Peters Schradin Mencke
Linneman Baetz Cundall Clear O'Shaughnessy Hurley Kapfer White Keller

Bell, Sagmeister, Fehl, Derrick, Pray, Brockhoff, DeGarmoe, Ciarniello, Eveleigh, Noone, Wiser, Lyons, Naberhaus, Fallon, Conneighton, E. Ciarniello, Seaberg, Syeinhardt

FOUNDED 1851, WESLEYAN FEMALE COLLEGE—59 CHAPTERS
BETA PI, ESTABLISHED 1935

MEMBERS IN FACULTY

Frances Jenkins
Hope Warner

1937

Lillian Ciarniello
Eloise De Garmoe
Eunice Eveleigh
Ruth Fehl
Jeannette Kretzer
Javis Lyons
Kathryn Naber
Mary Noone

1938

May Louise Pray

1939

Irene Bell
Helen Brockhoff
Dorothy Fallon
Gladys Keefer
Dorothea Seaberg
Rita Steinhardt
Louise Wiser

1940

Esther Ciarniello
Pat Conneighton
Edna Derrick
Charlotte Durham
Shirley Woodward

1941

Esther Backerms
Jean Naberhaus
Ruth Sagmeister

ALPHA DELTA PI

Seniors

JUNE

1 At last the last few weeks have dawned but the dawn hasn't "came" yet. All set for that garrison finish.

2 But for the flood, Seniors would have been having preliminary services and celebrations—now we have to wait a week. But Towers and Bachmeyer don't have to worry.

3 The Daisy Chain forms to the right—in practices—and Virginia Munroe is in the graduation line, not leader of the Chain Gang as last year.

4 The Catalogue announces this was to be the Big Event—but the excuse of excuses of the year is—The Flood. You knew we had one, and did we have fun—phooie.

5 Another week to wait—but we are all off for June Weeks, visits to other colleges, and the swimming pools open up. I wonder if Philipps is going to be as good as it always has been—got to get tanned good—on the back, too.

6 Baccalaureate Services in the Stadium. It's about the first time we've seen the Bowl since the Football (?) games. Guess it's pretty tough getting out. At least the State and Government gives a guy $10.00 when they graduate their classes.

7 Alfie Meitus is in the list of graduates, but, we learn he's going to be a law student. This ought to be good. Maybe next year's "News Record" will have a decent sport section. Funny how a column ruins things.

8 Theta's prize girls—among them—Eleanor Needles, Clo O'Neill, Mary Louise Baldwin and, of course, Tess Davis. They got some other prizes but they ain't sayin' what they are. Of course, every good tong has a skeleton or two around.

9 Courtney Grover and Mul Baker—just two of the S. A. E. boys—ask the girl who knows one. The girls won't admit—yet they are good solid kids.

10 More people on the scene—Kay Brown, the demure girl; Jean Faine, the bridge-crazed gal, and, of course, the Seniors looking forward to the long black robes. Also, Sigma Sigma has a few of the boys anxious.

11 The fatal day and all is over—no more books—no more worries—only a job to look for—or in the case of the girls—a husband. Open season on ducks—not those that fly either.

12 Celebrations with the Sigma Chi's giving a big two-orchestra dance at the Pavillon Caprice with oodles of people present. Some stuff. These guys do things. A little more of it and we might have a good school.

Ruth Abercrombie
B. A.
Phi Mu

Betty Abraham
B. A.

Eleanora H. Adam
B. S.
Delta Delta Delta

Charles Adams
E. E.
Lambda Chi Alpha
Eta Kappa Nu
Scabbard and Blade

Dorothy L. Adams
Cert. in Int. Decoration

Ruth M. Adelsperger
B. A.
Alpha Lambda Delta
Phi Beta Kappa

Norbert F. Adick
Ch. E.
Phi Kappa
Alpha Chi Sigma

William C. Ahlering
B. A.
Phi Chi

Audrey Alexander
B. S.
Chi Omega

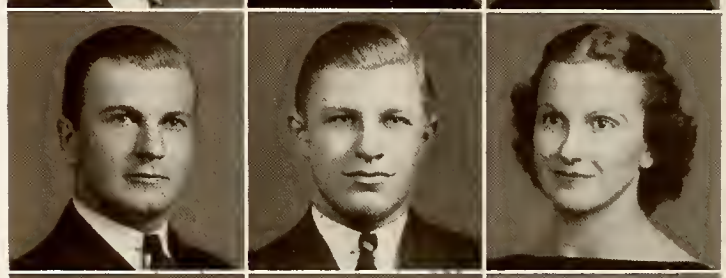

Marshall Alexander
B. M.
Phi Gamma Delta

Marcella Amann
Com. E.
Alpha Delta Theta

Roger Amiot
C. E.
Tau Beta Pi
Delta Kappa Sigma
A. S. C. E.

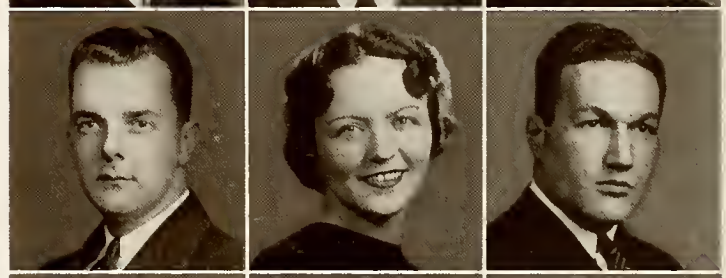

Richard Anderson
M. E.

William S. Arend
B. S.
Phi Delta Theta
Scarab
Phi Eta Sigma

Gladys Armstrong
Cert. in Acc't.
Phi Kappa Epsilon

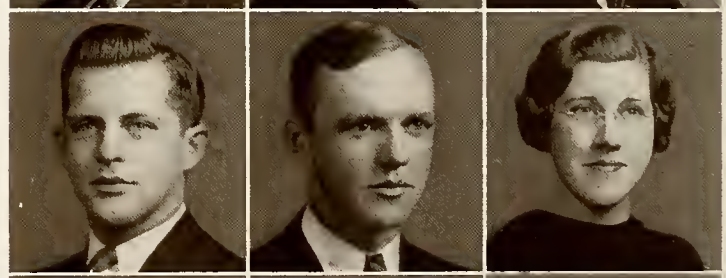

Richard F. Atwood
B. A.

Mildred N. Auble
B. A.
Trianon

Morton E. Bader
B. A.

Robert W. Baechtold
B. A.

Marjorie Bahlman
B. S.
Zeta Tau Alpha

Rea Bailey
B. S., B. M.

Romolo Barocco
Com. E.
Alpha Kappa Psi

Howard G. Bateman
B. M.

Ruth Bateman
B. E.
Zeta Tau Alpha
Pi Theta

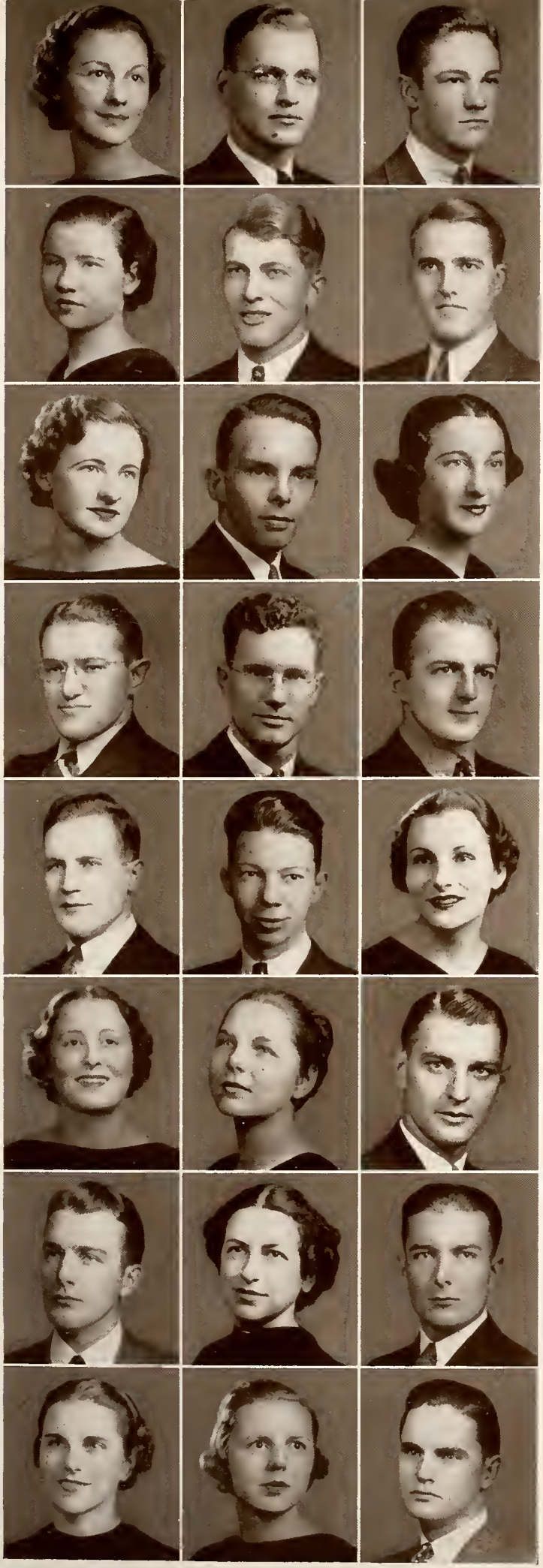

Betty Beck
B. A.

Howard Becker
Com. E.

Walter A. Beer
Com. E.
Beta Kappa

Emily L. Behrman
B. A.
Chi Delta Phi

Robert C. Beineke
Cert. in M. E.

E. Barton Bell
Aero. E.
Acacia

Rae Bellonby
R. N.

R. Stanley Bennett, Jr.
Com. E.
Delta Tau Delta
Scabbard and Blade

Irene Berger
B. S.
Sigma Kappa Tau

Harold Berke
Aero. E.

Wilbur E. Berning
M. E.
Phi Kappa
Tau Beta Pi
Pi Tau Sigma

Clarence S. Betz
E. E.
Pi Kappa Alpha
Eta Kappa Nu
Tau Beta Pi

Dale M. Beyring
Cert. in Acc't.

Richard N. Blaisdell
B. S.

Alice Bledsoe
B. A.

Bernice Bloom
B. A.
Alpha Lambda Delta
Phi Beta Kappa

Dorothea Bock
B. S.
Phi Mu
Alpha Lambda Delta

Robert S. Bode
B. A., B. M.
Phi Chi

Hugh F. Bohner
B. S.
Phi Delta Theta

Dorothy Botwin
B. A.
Delta Phi Epsilon

Paul W. Bowden
B. S., B. M.
Nu Sigma Nu

Emily Bowen
B. S.
Kappa Delta
Sigma Kappa Tau

Eleanor C. Bowman
B. S.
Delta Delta Delta

Henry A. Bradford
B. S., B. M.
Sigma Alpha Epsilon
Nu Sigma Nu

William J. Bradley
B. A., LL. B.
Phi Alpha Tau

Howard H. Brauer
E. E.
Eta Kappa Nu
Tau Beta Pi

Irwin W. Braun
E. E.
Scabbard and Blade
Eta Kappa Nu
A. I. E. E

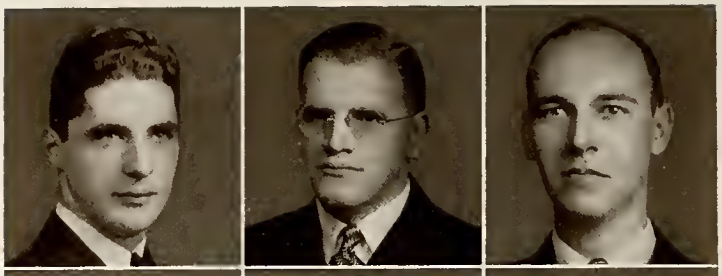

Anna I. Brever
Cert. in Gen'l Bus.

Helen T. Brown
B. S.
Kappa Alpha Theta

Howard W. Brown
C. E.
Delta Kappa Sigma

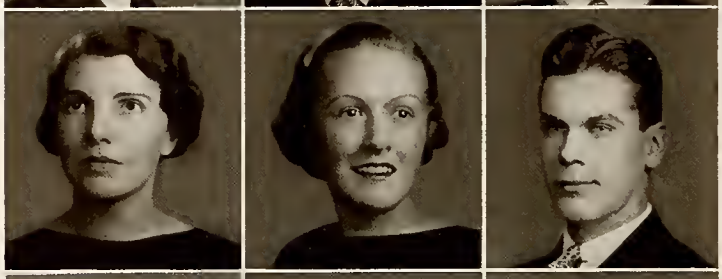

R. R. Buchannan
B. A.
Sigma Alpha Epsilon

Jane Bugher
B. S.
Kappa Delta
Pi Theta

Claire Burdick
Cert. in Sec'y Pract.

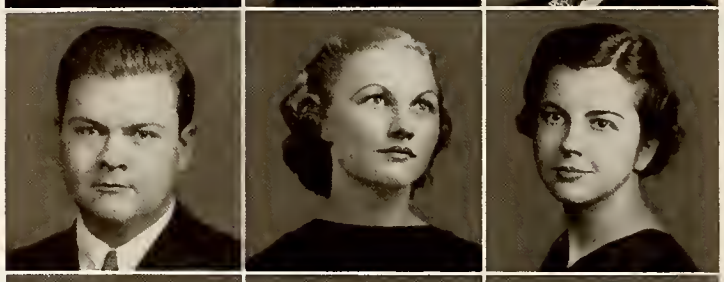

Lois Burdsal
Cert. in Acc't.

Frederick W. Burgess
B. A.

George W. Burns
B. A.
Blue Hydra

George J. Busche
Cert. in Acc't.

Paul S. Button
C. E.
Tau Beta Pi
Scabbard and Blade
A. S. C. E.

Harvey Campbell
Cert. in Ch. E.

John A. Campbell
B. S., B. M.
Delta Tau Delta
Nu Sigma Nu

Robert L. Carpenter
M. E.
Sigma Chi
Tau Beta Pi
Pi Tau Sigma

Isador A. Casper
LL. B.

Harold A. Cassady
B. A.
Phi Kappa

John L. Cassady
Com. E.
Phi Kappa

John L. Cassidy
B. M.

Lillian Ciarniello
B. A.
Alpha Delta Pi

Emanuel Ciener
C. E.

Charles O. Clark, Jr.
Com. E.
Pi Kappa Alpha

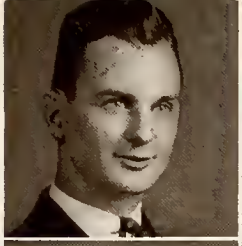

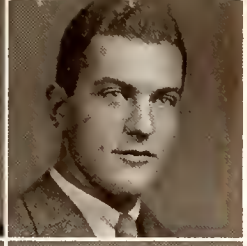

Pichard E. Cleary
Cert. in Adv.

Alice I. Clifton
B. S.

Howard M. Cloke
C. E.
American
Commons Club
Delta Kappa Sigma
Scabbard and Blade

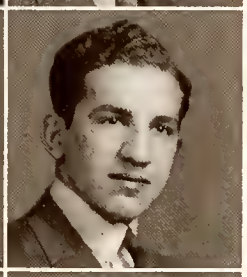

Helen Cochran
B. A.
Phi Mu

Percy Cochran
B. A.
Delta Delta Delta

Norman R. Cohen
Com. E.

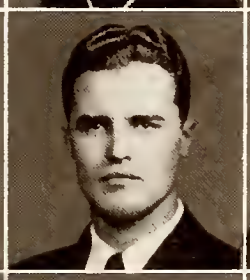
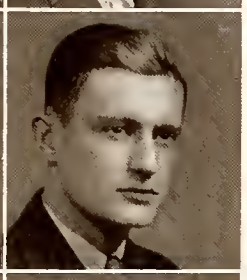

Regina K. Coleman
B. A.

Joseph W. Colvin
B. A., B. M.
Alpha Kappa Kappa
Phi Kappa Tau

James F. Connaughton
Com. E.

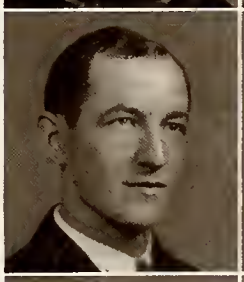

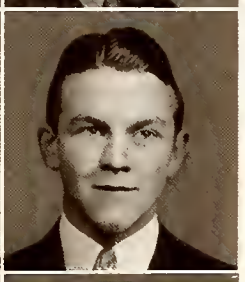

Thomas M. Connelly
C. E.
Scabbard and Blade
Delta Kappa Sigma

Hope Conway
R. N.

John R. Conway
Com. E.
Sigma Chi

Ollie Conway
B. A

Wm. Bridge Cooke
B. A.
Blue Hydra

Maxine B. Cooper
B. A.
Alpha Omicron Pi

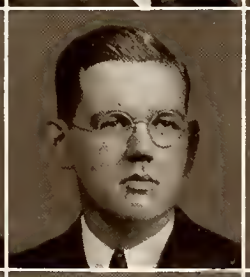

Merle Cordes
B. S.

Robert E. Crain
B. S.

Ellenora R. Cramer
B. S.

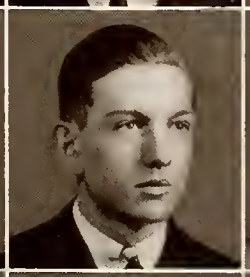

Maxine Crigger
B. A.
Phi Sigma Sigma

T. W. Crutcher, Jr.
B. A.
Phi Delta Theta

John R. Cummings
B. M.
Kappa Sigma
Nu Sigma Nu
Phi Kappa Epsilon

James A. Cummins
B. S.

John L. Daley
B. A., LL. B.
Beta Theta Pi
Phi Delta Phi

William S. Deffinger
B. A.

Eloise S. DeGarmoe
B. S.
Alpha Delta Pi

Marguerite DeHaven
B. A.
Kappa Alpha Theta

Fred S. Dewey
Com. E.
Sigma Alpha Epsilon
Scabbard and Blade

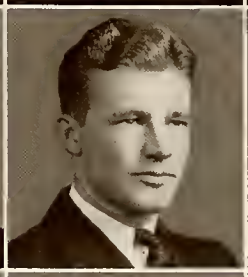

Manuel Diaz
B. A.

Newton R. Dick
Aero. E.
Tau Beta Pi
Scabbard and Blade

Willie G. Dickins
B. A.
Kappa Delta
Mortar Board
Phi Beta Kappa

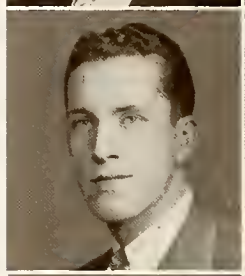

Charles Diechmann
LL. B.

Paul Deihl
LL. B.

Marion Dierkes
B. A.
Delta Delta Delta

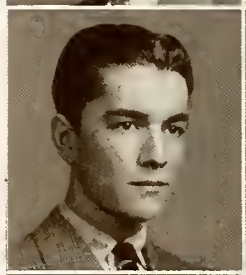
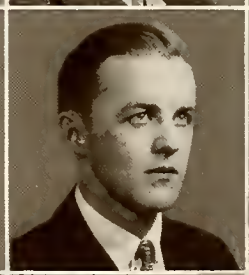

Gordon Dixon
B. A.

Harry L. Dodge
B. A.

Paul A. Dolwick
Com. E.

Mary E. Downing
B. S.
Theta Phi Alpha
Tau Pi Epsilon

Robert H. Duffy
B. S., B. E.

Rebecca Dunham
R. N.
Alpha Alpha Pi

Helen L. Dunkhorst
B. S.
Zeta Tau Alpha
Sigma Kappa Tau

Richard E. Durnell
B. S.
Sigma Chi
L'Atelier

Harold W. Eckel
B. M.
Phi Chi

Elma F. Eckstein
B. S.

Craig Edwards
M. E.

William J. Ehlen
Ch. E.

Mary L. Eich
B. A.
Delta Zeta

Estelle Eichert
B. S.
Kappa Kappa Gamma

Lawrence W. Elsner
B. S., B. M.
Phi Chi

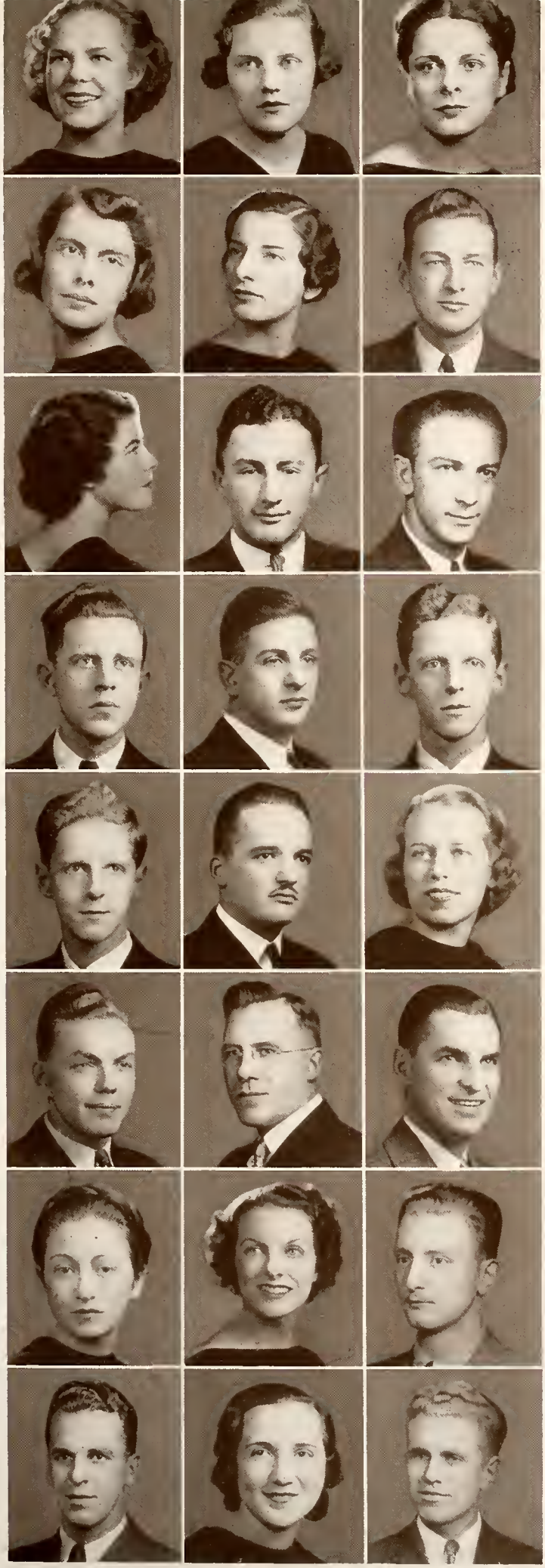

Marion L. Endebrock
B. A.
Kappa Delta
Guidon

Mary Natalie Evans
B. S.
Pi Theta

Eunice Eveleigh
B. A.
Alpha Delta Pi

Christine Fee
B. A.
Delta Zeta

Ruth Fehl
B. A.
Alpha Delta Pi

Bernard A. Feldman
Com. E.
Phi Eta Sigma
Tau Beta Pi

Betty K. Felton
B. S.
Kappa Kappa Gamma
Mortar Board

Edward Fidler
LL. B.

Leon E. Fierer
B. M.

Edwin A. Fink
B. S.
Kappa Sigma
Kappa Kappa Psi

Hyman T. Fink
B. S.

Richard W. Fink
B. S.
Kappa Kappa Psi

Robert J. Fink
B. S.
Kappa Kappa Psi

W. M. Fishbach
B. M

Dorothy Fitzgerald
B. S.
Kappa Alpha Theta
Tau Pi Epsilon

Joseph D. Fleischauer
Cert. in Art and Industry

Henry H. Focks
Cert. in Acc't.

Edwin Fox
Com. E.

Janet Fraid
B. S.
Delta Phi Epsilon

Martha L. Fraser
B. S.
Delta Delta Delta

Herman A. Freckman
B. M.

Raymond T. Frey
B. A.
Beta Kappa

Helen R. Frieman
Cert. in Journalism

John Fritz
C. E.

Martha Fulford
B. A.
Phi Mu
Chi Delta Phi

Franklin R. Geiger
B. S., B. M.

Theodore S. Genther
B. A.

Lincoln Gerig
E. E.

Robert P. Getz
Com. E.
Triangle

Eleanor Getzug
B. A.

Catherine A. Geygan
Cert. in Art and Industry
Alpha Tau Epsilon

Charles Gillett
B. A.

Sam Gilliand
B. S.

Elmer Glassmeyer
B. M.

Earl Glicklich
B. M.

Arthur F. Glos
Cert. in Ch. E.

Robert S. Goebel
M. E.
Tau Beta Pi
Pi Tau Sigma
Phi Eta Sigma

Belgrave F. Gostin
E. E.

Robert P. Graef
E. E.
American Commons Club

Woodtli R. Grandin
B. M.
Phi Chi

Gretchen Grauer
B. S.
Zeta Tau Alpha

Dorothy Gray
B. S.

Trumon L. Gray
B. S.

Bryant W. Griffin
LL. B.

Charles W. Griffiths
B. S.
Sigma Alpha Epsilon
Blue Hydra

M. Marcella Grift
B. S.
Theta Phi Alpha

Janet L. Gruenebaum
B. S.

H. J. Guckenberger
B. S.
Scabbard and Blade

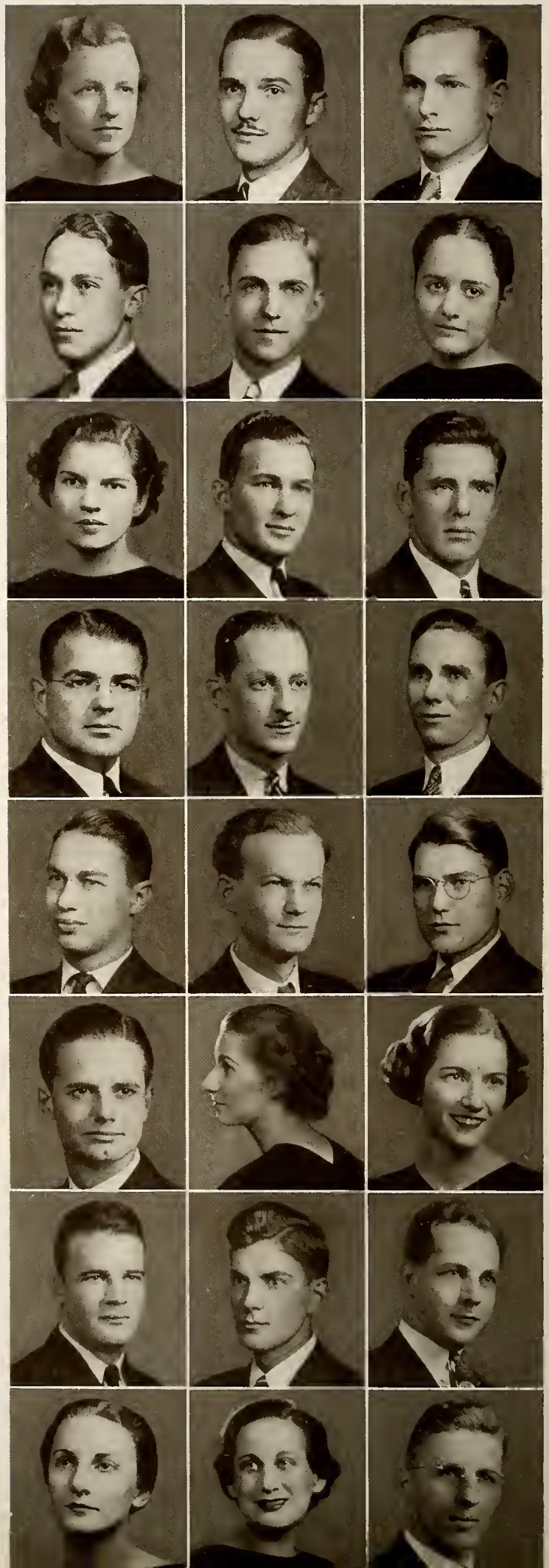

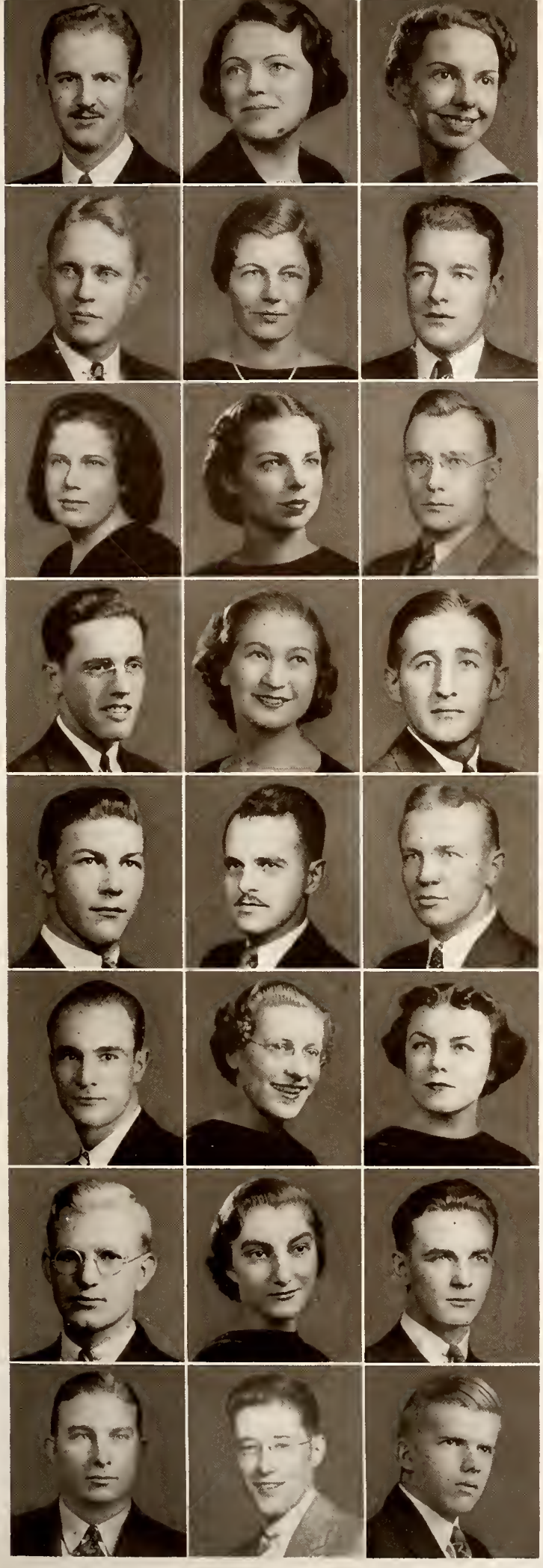

John H. Guss
B. M.
Phi Chi
Pi Kappa Epsilon

Betty Gustetter
B. A.
Kappa Alpha Theta
Mortar Board

Marcella Guthrie
B. A.
Alpha Delta Theta
Chi Delta Phi

Max Haas
B. A.
Sigma Chi
Nu Sigma Nu

Fanchon E. Hamilton
B. S.

Elmer J. Hammann
B. A.

Helen Hammond
B. A.

Annette Handman
B. A.
Kappa Alpha Theta

Everett A. Hanson
Com. E.
Beta Kappa
Ulex

Francis C. Hart
B. A.

Wilma J. Harte
B. S.
Alpha Chi Omega
Alpha Lambda Delta
Sigma Kappa Tau

Charles U. Hauser
M. D.
Alpha Kappa Kappa
Alpha Omega Alpha

Kenneth F. Hausfeld
B. A., B. M.
Sigma Nu
Alpha Kappa Kappa

George Haydon
B. M.

Robert L. Heckel
B. A.
Delta Tau Delta

Arthur Heckerman
B. A.
Beta Theta Pi
Phi Beta Kappa

Dorothy Heilman
Cert. in Art in
Industry
Alpha Tau Epsilon

Marion Held
B. S.
Kappa Delta

William Helfer
M. E.
America
Commons Club
Pi Tau Sigma

Angela E. Helfrich
B. S.

Arthur N. Henke
Com. E.
Triangle

Albert Henshaw
Cert. in Acc't.
Alpha Kappa Psi

Marion G. Herbert
E. E.
Eta Kappa Nu

George J. Hermann
B. M.

Ruth C. Herrmann
B. A.

Doris Hexamer
B. A.
Alpha Chi Omega
Chi Delta Phi
Alpha Lambda Delta

Mary F. Hidden
B. S.
Tau Pi Epsilon
Lit.

Jane Hilberg
B. S.
Chi Omega

Kathryn Hilberg
B. S.
Chi Omega

Herbert D. Hinson
Chem. E.
A. C. C.

Kenneth E. Hittinger
Com. E.

Lewis W. Hixson
C. E.
Delta Tau Delta
Delta Kappa Sigma

Clifford Hoffman
Cert. in Art in Ind.
Pi Kappa

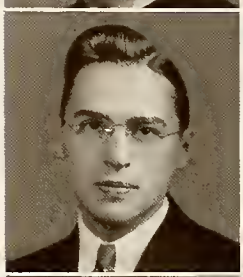

E. W. Hoffman
LL. B.

Kathryn M. Hoffman
B. A.

Louis Hoffman
Cert. in Adv.

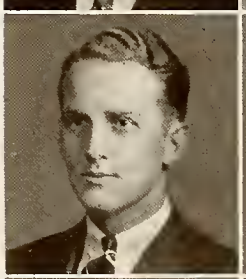

Homer G. Hornung
E. E.

Sylvia Horwitz
B. A.
Alpha Lambda Delta

Ruth M. Howe
B. S.

Joseph H. Humpert
B. S., B. M.

William F. Hunting
B. S., B. M.

Joan Hurley
B. S.
Pi Lambda Sigma
Sigma Kappa Tau

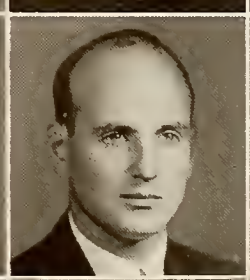

Sylvia Hurwitz
B. A.
Phi Sigma Sigma
Alpha Lambda Delta
Phi Beta Kappa

Marie Cecile Huwe
B. A.
Alpha Omicron Pi

Edwin C. Iliff
LL. B.
Alpha Tau Omega

Mary Jane Isaacs
B. S.

Edna James
B. E.

Ray M. Jamison
Com. E.

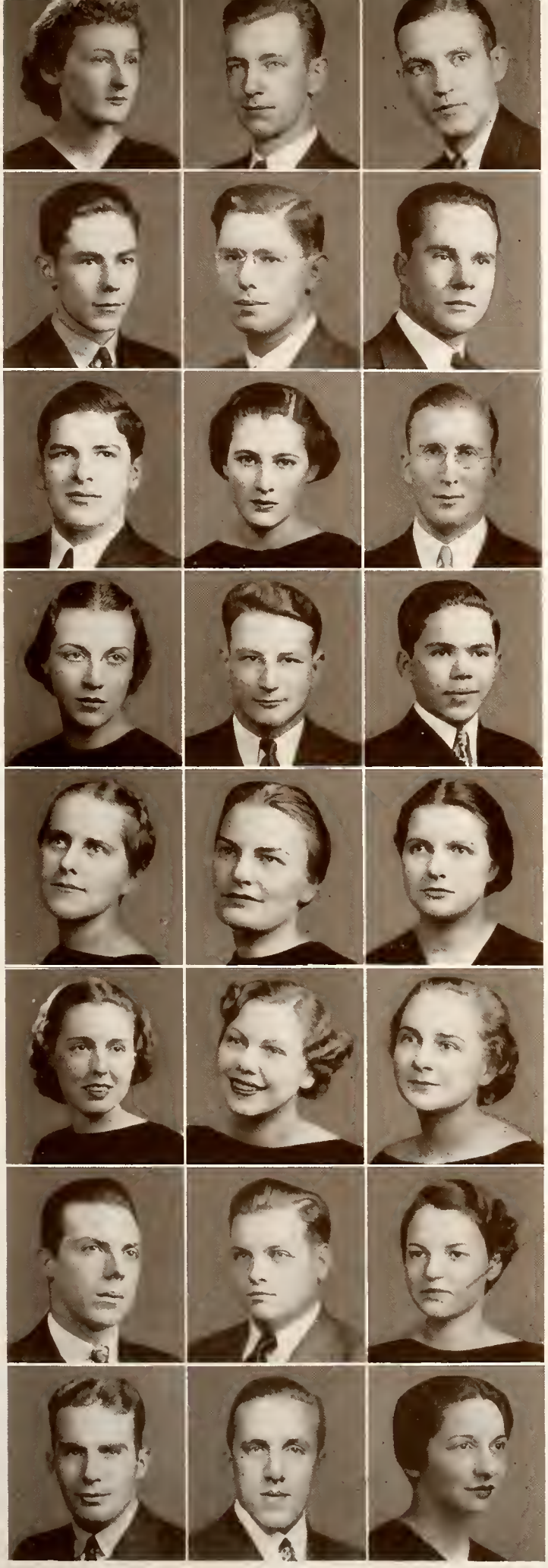

Helen L. Jarrell
R. N.

Ernest V. Jensen
M. E.

Elden T. Johnson
B. M.
Alpha Kappa Kappa

Frank G. Jones
Chem. E.
Tau Beta Pi
Alpha Chi Sigma
Phi Eta Sigma

Albert C. Jordan
Cert. in Journalism

W. Grimes Kahler
M. E.
Lambda Chi Alpha

Hyman Kanter
Cert. in Acc't.

Edythe Kasfer
B. A.

Richard B. Kaufmann
Com. E.

Mary Ray Kemp
B. S.
Kappa Kappa Gamma

Louis F. Keppler
C. E.
Delta Kappa Sigma
Ulex

Sol Kessel
B. A.

Mary Elizabeth King
B. S.

Margaret Kisker
B. S.
Kappa Kappa Gamma

Patricia Kisker
B. S.
Zeta Tau Alpha

Lenore M. Kloop
B. S.

Ruth E. Knagge
B. A.

Marion Kohl
B. A.
Kappa Kappa Gamma

Homer Kohler
B. M.

Paul W. Kohler
B. A.

Betty B. Koolage
B. S.
Kappa Alpha Theta
Sigma Kappa Tau
Alpha Lambda Delta

Charles A. Kopp
LL. B.

J. Harold Kotte
B. S., B. M.
Alpha Kappa Kappa
Pi Kappa Epsilon

Rose Kranes
Cert. in Gen'l Bus.

Mildred G. Krauss
B. S.
Alpha Lambda Delta

Richard E. Krauss
Com. E.

Robert C. Krehnbrin
Com. E.
Phi Kappa

Jeannette Kretzer
B. S.
Alpha Delta Pi

William S. Krucker
Com. E.
Alpha Kappa Psi

Fred Kruse
LL. B.
Lambda Chi Alpha

Frank Kugler
B. M.
Delta Tau Delta
Nu Sigma Nu

Howard F. Kuhn
B. A.
Phi Chi
Kappa Kappa Psi

Lloyd R. Kuwatch
Cert. in Real Estate

Anthony Lahner
Cert. in Arch.

Louis C. Lahner
Cert. in Arch.

Robert W. Laing
Aero. E.

Suzanne Lajoye
R. N.

Mildred Lang
B. S.

Jack R. Lanich
Com. E.
Phi Eta Sigma

Oliver Larkby
Com. E.
Delta Tau Delta

E. A. Lauterwaaser
B. A.

Clark W. Lawrence
B. S.
Pershing Rifles
Scabbard and Blade

Stanley J. Lawwill
B. A.
Phi Eta Sigma
Phi Beta Kappa

Joan Ledbetter
B. S.
Kappa Delta
Pi Theta

Oliver E. Lehtinen
B. S.

Robert W. Leland
E. E.
American
Commons Club

Roland Leslie
B. A.
Phi Beta Kappa

Harry C. Levenson
Cert. in Journalism

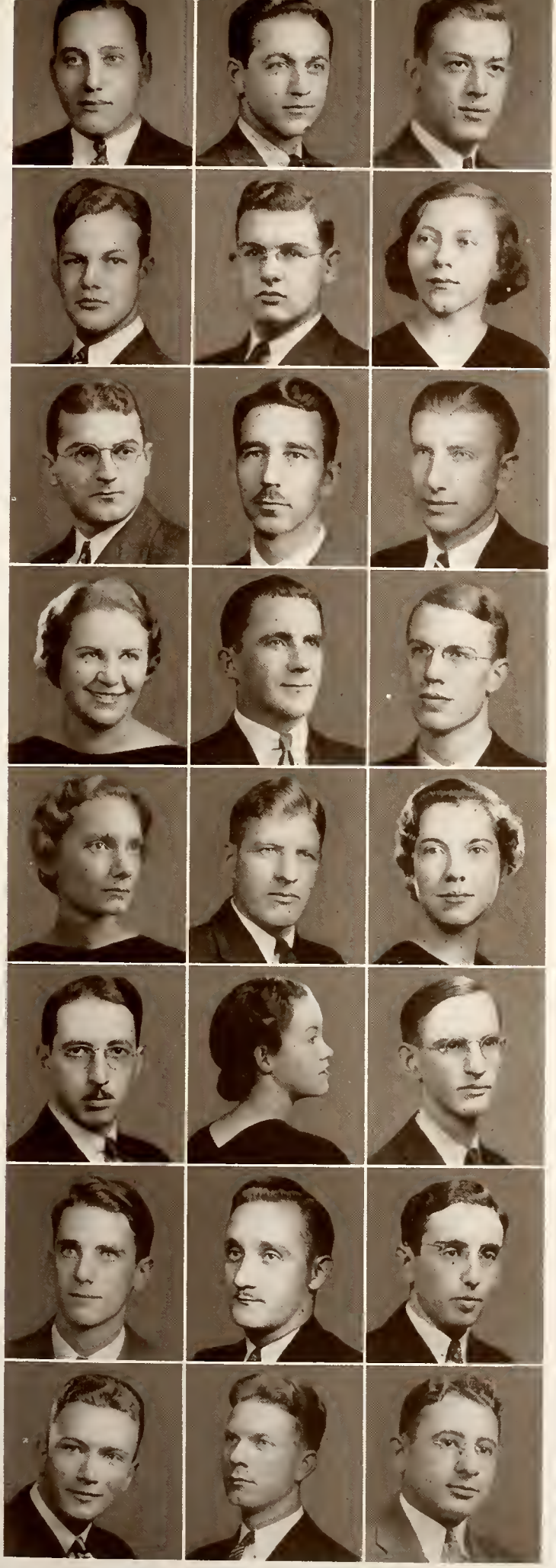

Milton R. Levinson
B. A.
Phi Beta Delta

A. Charles Levine
B. A., B. M.
Kappa Nu
Phi Beta Kappa
Pi Delta Epsilon

Vincent J. Levo
Cert. in Credits
and Collections

Irvin L. Libecap
B. S.
Delta Psi
Phi Chi

William Licht
Ch. E.

Marie Lichtkoppler
Cert. in Real Estate

Israel Light
B. A.

Theodore L. Light
B. M.

Arthur F. Lippert
B. M.
Phi Chi

Lois I. Little
B. S.
Zeta Tau Alpha

Charles C. Loftin
Cert. in Acc't.

Robert M. Lollar
Ch. E.
Tau Beta Pi
Alpha Chi Sigma
Phi Eta Sigma

Vinmorgan Lucus
Com. E.
Chi Delta Phi
Pi Chi Epsilon

John Lutz
B. M.

Janis Rae Lyons
Com. E.
Alpha Delta Pi

C. B. McClure
LL. B.
Iota Chi Epsilon
Omicron Delta Kappa

Ruthmary McDermott
B. S.
Chi Omega

Alex E. McDonnell
Ch. E.

David McNeil
B. A.
Iota Chi Epsilon

Rudolph E. Machan
B. M.

Lloyd P. Mallin
B. M., B. S.

Jack Manning
Com. E.
Phi Kappa

Robert R. Manning
Cert. in Acc't

Meyer Margolis
B. M

John H. Maris
Ch. E.
Tau Beta Pi
Omicron Delta Kappa
Sophos

Betty Martin
B. S.
Delta Phi Alpha

N. Rosalie Martin
R. N.

Stanley Matthews, Jr.
B. A.

Margaret Mau
B. S.
Zeta Tau Alpha

William B. Maynard
C. E.
Theta Kappa Nu
Delta Kappa Sigma

Robert C. Meguiar
Com. E.
Scabbard and Blade

Ruth M. Mergler
B. S.
Alpha Gamma Delta

Louis Messer
C. E.

Frank J. Messmann, Jr.
Ch. E.
Theta Chi
Alpha Chi Sigma
Tau Beta Pi
Omicron Delta Kappa

Dorcas Meyer
B. S.
Alpha Omicron Pi

Ellen E. Meyer
R. N.
Alpha Alpha Pi

Mary Louise Meyer
B. A.
Alpha Omicron Pi

Ruth N. Meyer
B. S.

Richard F. Miller
B. M.
Nu Sigma Nu

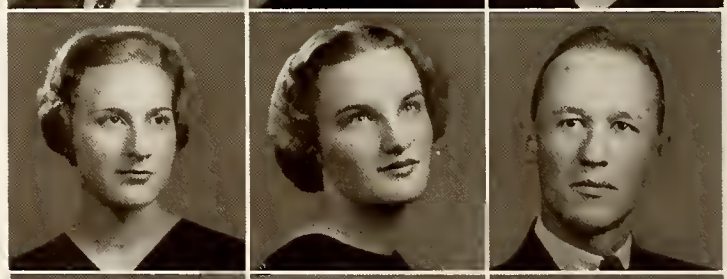

Richard W. Miller
B. A.
Beta Kappa

Sherman Miller
B. A.
Phi Beta Delta

Bert H. Moore
B. S.
Scarab

Elizabeth Moore
B. S.

Richard C. Moores
Aero. E.

Wesley L. Morley
C. E.
Delta Kappa Sigma

Delmar M. Morris
C. E.
Phi Delta Theta
Delta Kappa Sigma

Eva Louise Morris
B. S.
Kappa Alpha Theta
Pi Theta

Marjorie Morrison
B. S.
Alpha Chi Omega

Akin L. Muegel
B. S., B. M
Phi Chi

Norma K. Mullinger
B. S.
Phi Mu
Arete

Virginia Munro
B. A.
Theta Phi Alpha

Charles Murray
B. A.

Stella T. Murray
B A.
Theta Phi Alpha

Kathryn A. Naber
Com E.
Alpha Delta Pi
Guidon

Emanuel Nadlin
LL. B.

Paul W Naish
B. S.

Lore E. Nelson
B. S.

Elaine H. Nelson
B. A.
Phi Sigma Sigma
Alpha Lambda Delta
Delta Phi Alpha

Donald W. Nichol
B. A
Phi Delta Theta
Phi Eta Sigma

Charlotte Niederhofer
B. A

Leonard Niederlehner
LL. B.
Phi Eta Sigma

Dorothy Nieman
B A.

Raymond Niemeyer
Cert. in Marketing

Oswald Noble
Cert in E. E.
Mu Pi Kappa

Mary C Noone
Com. E.
Alpha Delta Pi

Robert V. Norton
M. E

Virginia North
B. S.
Alpha Lambda Delta
Kappa Delta Pi
Pi Theta

Florence O'Donnell
R N.

Helen Ogden
B. A.
Lit.
Iota Sigma Pi
Phi Beta Kappa

David Oman
B.S.

William B. O'Neal
LL.B.
Phi Delta Theta
Phi Delta Phi

Alfred E. O'Neil
B. M.
Alpha Kappa Kappa
Sigma Nu

Mary A. O'Neill
B. A.

Wm. J. O Rourke
B. M.

Virginia Orr
B. S.
Alpha Chi Omega

Celeste O'Shaughnessy
B. S.
Pi Lambda Sigma
Sigma Kappa Tau

Morris Osherwitz
B. S., B. M.
Phi Beta Delta

C. H. Otterman
LL. B.
Phi Delta Theta
Phi Delta Phi

Konfried Otto
LL. B.

Miller Outcalt
LL. B.
Beta Theta Pi

Florence Mae Owsl
B. A.

Betty M. Owen
B. A.
Kappa Kappa Gamma

Emma B. Page
Cert. in Journalism

Ralph P. Panzer
B. M.

Betty Parker
B. S.
Theta Phi Alpha

Jerry Patrick
B. A.

Betty G. Patterson
B. A.
Chi Omega
Tau Kappa Alpha

Robert Patterson
B. A.
Phi Chi

Stanley Peal
B. S., B. M.
Phi Delta Epsilon

Ellen L. Perin
B. S.
Chi Omega
Arete

Ralph Perkinson
E. E.

E. Hjalmar Persson
LL. B.

R. L. Peters
B. A.
Sigma Alpha Epsilon
Phi Beta Kappa

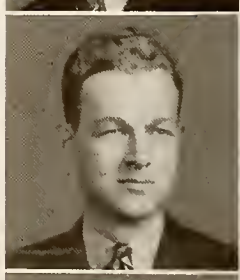

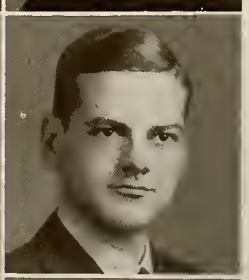

Betty Jane Petrie
B. A.
Kappa Alpha Theta

Louis Philippi
Cert. in Acc't.

Virginia Phinney
B. S.

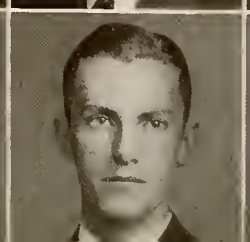

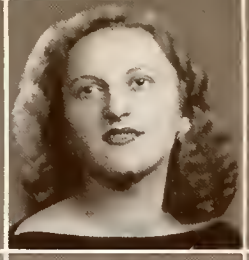

Ruth Pinfold
B. S.
Delta Delta Delta

Anita Pini
B. A.
Chi Delta Phi
Phi Delta Alpha

Henry F. Pinkvoss
C. E.
Alpha Tau Omega
Delta Kappa Sigma
Scabbard and Blade

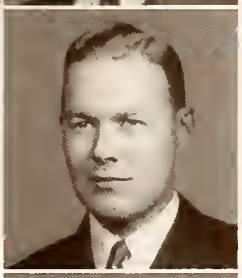

Robert Piper
B. A.

Ruth Potthoff
B. S.

Richard A. Powell
B. A.
Sigma Chi

James K. Pownall
B. S.
Phi Delta Theta

Virginia Pownall
B. S.
Kappa Kappa Gamma

Ruth T. Prager
B. A.
Trianon

Fred W. Pressler
B. S.
Delta Tau Delta
Sigma Sigma

Ermina S. Price
B. S.
Alpha Omicron Pi

Dorothy C. Probst
B. S.
Chi Omega

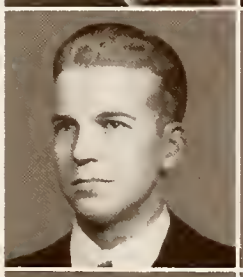

Clifford J. Pruefer
Com. E.
Omicron Delta Kappa
Phi Eta Sigma
Ulex

Victor Raabe
E. E.
American Commons Club
Scabbard and Blade
Eta Kappa Nu

William H. Raines
LL. B.

Walter Ramsey
B. A.

Geraldine Raney
B. S.
Tau Pi Epsilon

Roy E. Raney
LL. B.

Milton Rappoport
LL. B.

Dorothy M. Ratterman
B. S.
Theta Phi Alpha

Daniel S. Reeves
B. A.

Marjorie A. Reiff
B. A.
Alpha Chi Omega
Alpha Lambda Delta
Chi Delta Phi

Ethel Remle
R. N.
Alpha Alpha Pi

Elmer M. Rentschler
Cert. in E. E.

Martha M. Reuwer
B. A.
Kappa Kappa Gamma
Alpha Lambda Delta
Phi Beta Kappa

Jean Revelson
B. A.

Arlington F. Rewwer
B. M.

Kenneth B. Rexford
E. E.

Sophie Mae Rhame
B. A.
Kappa Alpha Theta
Mortar Board

Winifred S. Richards
Com. E.
Phi Mu
Alpha Lambda Delta
Pi Chi Epsilon

Gilbert Riches
Cert. in Bus. Mgt.

Frank Richmond
M. E.

George Rieveschl, Jr.
B. A.
Phi Eta Sigma
Phi Beta Kappa

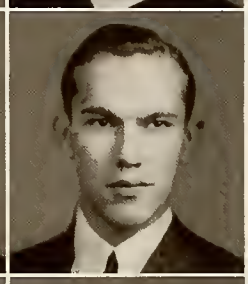

Albion A. Ritte
B. A.
Kappa Alpha Theta
Chi Delta Phi
Phi Beta Kappa

James W. Ritz
B. A.

William H. Roberts
B. A.

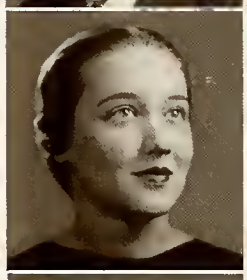
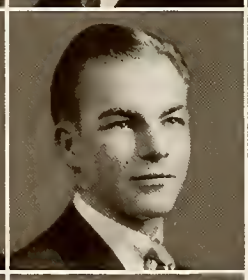

Alvin Roemer
B. M.

Louis C. Roettig
B. M.
Delta Upsilon
Nu Sigma Nu

Paul Roos
Cert. in Adv.

Mary A. Rose
Com. E.
Phi Mu
Alpha Lambda Delta
Pi Chi Epsilon

Margaret Roth
B. A.

Harry S. Rouse
B. S.

J. Max Rowe
E. E.

Miriam Rubin
B. S.
Phi Sigma Sigma
Sigma Kappa Tau

Victor L. Rummel
Aero. E.

Donald H. Runck
B. A.

Una Jane Rupp
B. A.
Lit
Phi Beta Kappa
Alpha Lambda Delta

Richard J. Rust
B. S., B. M.

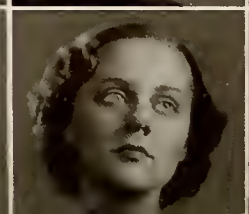

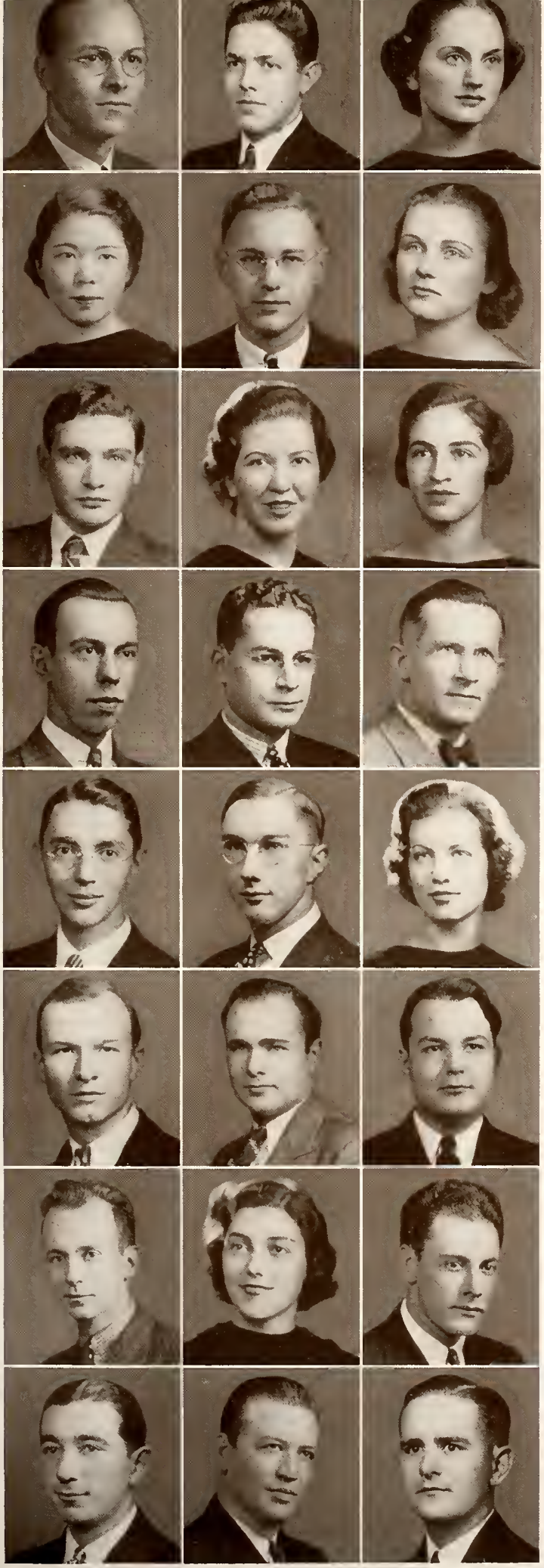

James A. Rutter
Cert. in C. E.
Sigma Chi

John F. Sanker
B. A.
Iota Chi Epsilon

Clare Sapadin
B. A.
Delta Phi Epsilon

Masako Sato
B. S.

Charles G. Sattler
Chem. E.
Sigma Chi
Omicron Delta Kappa
Tau Beta Pi

Eileen Sayrs
B. S.
Kappa Delta
Tau Pi Epsilon

Hermann Schaalmann
B. A.

Jane Alice Shick
B. S.
Kappa Delta

Margaret B. Schild
B. S.

Albert H. Schilling
B. A.
Alpha Tau Omega

Milton Schloss
LL. B.

Victor F. Schmidt
B. A., LL. B.
Phi Beta Kappa

Edward G. Schott
B. S., B. M.

William R. Schott
B. A.
Sigma Alpha Epsilon
Phi Beta Kappa

Jane Shrader
B. A.
Kappa Alpha Theta

John Schweiger
C. E.

William Schwerdtfeger
B. A., LL. B.

C. A. E. Sebastian
B. S., B. M.
Phi Chi

Robert E. Sebastian
B. A.
Sigma Alpha Mu

M. B. Semmons
B. A

William Shannon
B. M.

Nathan Shapiro
B. A., B. M.
Phi Beta Delta
Phi Beta Kappa

Robin T. Sharp
B. S., B. M., M. D.
Nu Sigma Nu

Harry Shilling
B. A.

Charlotte L. Shockley
B. A.
Mortar Board
Chi Delta Phi
Phi Beta Kappa

Harry L. Sidenstick
Cert. in M. E.

Mary Jane Siehl
B. A.

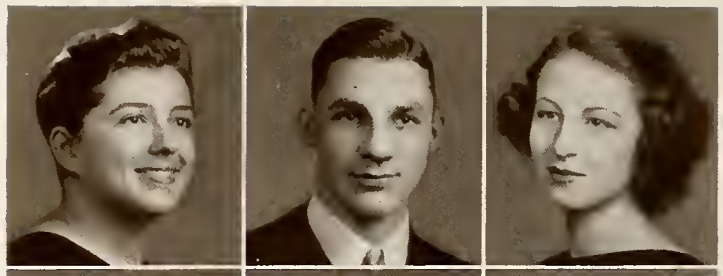

Charles Silverstine
B. M.

Carl Simindinger
B. M.

Charles Simmons
Cert. in Gen'l Bus.

George C. Skinner
B. S., M. D.
Sigma Chi
Alpha Kappa Kappa

Robert W. Slater
Cert. in Acc't.

George E. Smith, Jr.
M. E.
Sigma Alpha Epsilon
Pi Tau Sigma

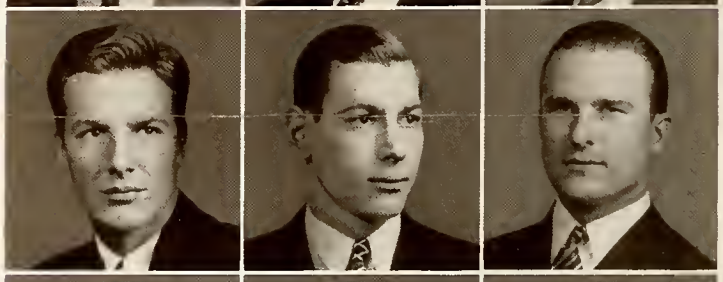

H. Denton Smith
E. E.

Mary Catherine Smith
B. S.
Alpha Omicron Pi

Richard C. Smith, Jr.
M. D.
Sigma Alpha Epsilon
Nu Sigma Nu

Ruth M. Smith
R. N.
Alpha Alpha Pi

Starbuck Smith, Jr.
LL. B.
Phi Delta Phi

James F. Smythe
C. E.
Delta Kappa Sigma

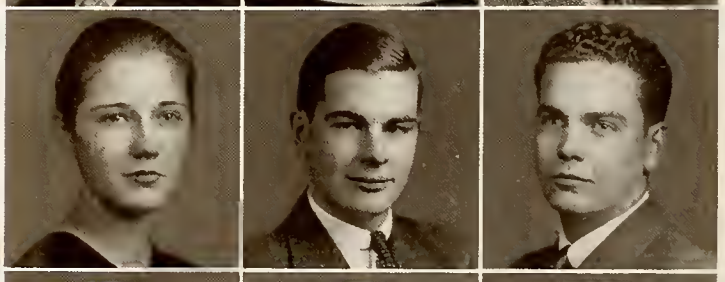

William H. Sontag
B. A.
Alpha Tau Omega

Sue Speidel
B. S.

F. S. Spiegel II
B. A.
Sophos

Marion E. Staebler
B. A.

Katherine A. Stahley
B. A.
Phi Beta Kappa

Jack B. Stangle
B. A.
Phi Chi

Solomon Statman
B. A.
Sigma Tau Phi

Harry J. Staton
B. M.
Phi Chi

Valeria Stefanoff
B. S.

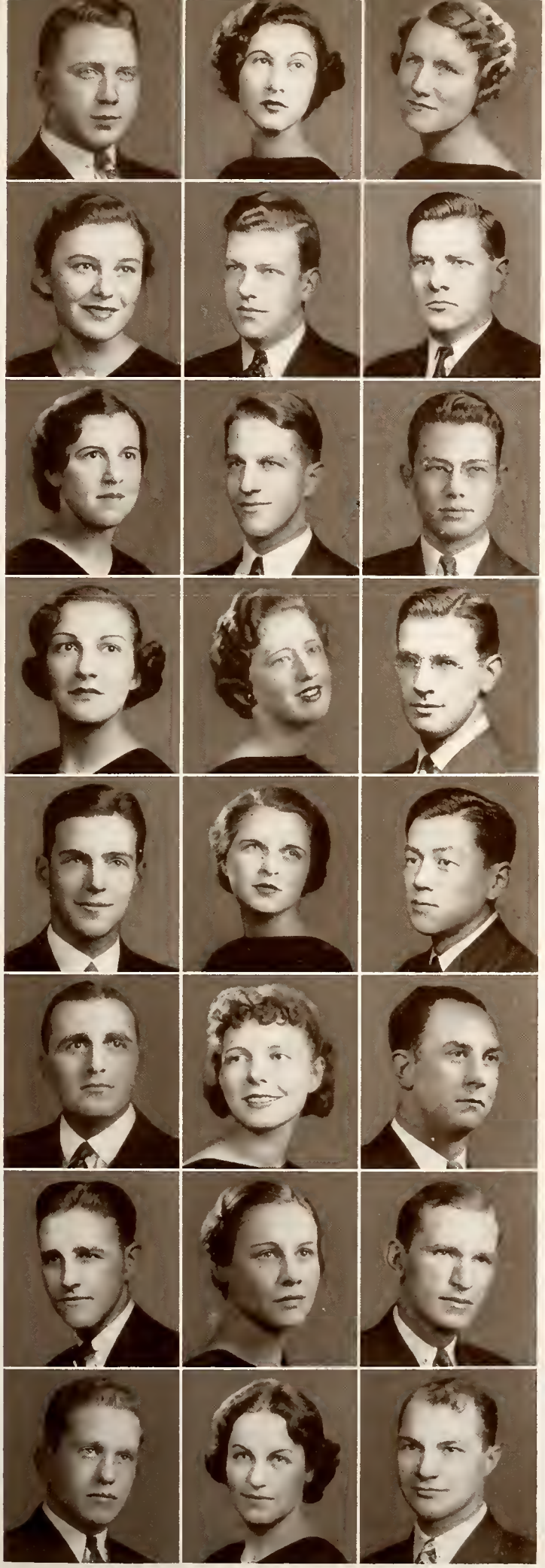

Alvin Steinbach
B. S.
Phi Kappa Tau
Phi Mu Alpha
Delta Phi Alpha

Natalie Steinberg
B. A.

Evelyn Stephans
B. S.

Mary Ann Stevenson
R. N.

Robert F. Stewart
Ch. E.

Robert K. Stewart
B. S.

Helen Stiener
R. N

Orison F. Stieringer
Cert in Adv.

Gilmore Stott
B. A.
Phi Beta Kappa

Dorothy K. Strunk
B. A.
Zeta Tau Alpha

Naomi Stuff
B. A.
Alpha Delta Theta

Milton Stuhlbarg
LL. B.

J. Robert Sutherlin
Com. E.
Phi Kappa Psi
Alpha Delta Sigma
Scabbard and Blade

Virginia Swindler
B. S.
Kappa Kappa Gamma

Sabro Tashiro
B M.

Robert E. Taylor
LL. B.
Phi Delta Theta

Mary Louise Telker
B. A , LL. B.
Chi Omega
Phi Delta Delta

George Terhan
Cert. in Gen'l Bus.

James G. Terrill
C. E.
Tau Beta Pi
Phi Eta Sigma
Delta Kappa Sigma

Roberta A. Theiring
B. A.
Kappa Delta
Mortar Board

John S. Thome
Ch. E.
Phi Eta Sigma
Alpha Chi Sigma
Phi Delta Theta

Charles R Thompson
B. A.

Margaret Thompson
B. A.

Wilfred N. Tobler
Cert. in Real Estate

Verda Mae Todd
B. S.
Alpha Chi Omega

Harold Tomlin
Cert. in Acc't.

Jack A. Torf
B. A.
Phi Delta Epsilon

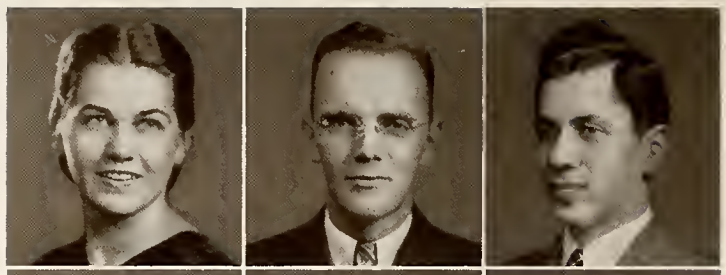

E. Gerald Touff
Ch. E.
Phi Beta Delta
Phi Eta Sigma

Venda M. Tow
B. A.
Alpha Omicron Pi
Alpha Lambda Delta
Phi Beta Kappa

Mary F. Townsend
B. S.
Delta Zeta

Martin A. Townsley
B. S.

Mary E. Turner
B. A.

Herbert E. Tyson
C. E.
Delta Kappa Sigma

Harriet Ulmer
B. S.

Mary Ulmer
B. S.

Marian Unverzagt
B. A.
Alpha Delta Theta

Clarice Vance
B. S.
Tau Pi Epsilon

Elmer W. VanHorn
B. S.
Pi Kappa Alpha
Scarab

Frances E. Veasey
B. S.
Delta Delta Delta
Alpha Lambda Delta
Sigma Kappa Tau

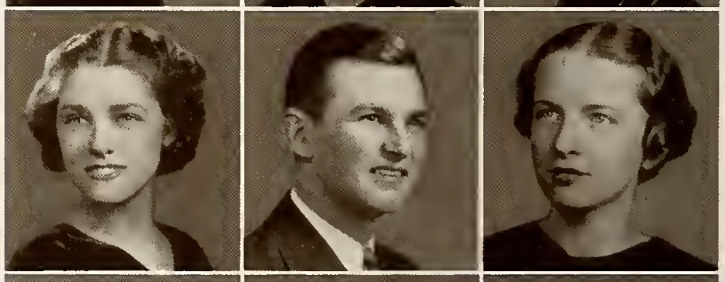

Albert Vietzke
E. E.

Elsa M. Vogel
B. S.

Virginia Voll
B. A.
Iota Sigma Pi

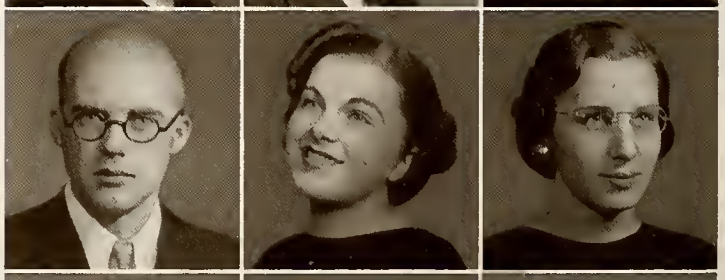

Vivian Wadsworth
B. S.
Alpha Delta Theta

Rhoza A. Walker
B. A.
Alpha Kappa Alpha

Clifford E. Ward
B. A.

Calvin Warner
B. M.

Thomas M. Warrington
Com. E.
Beta Theta Pi
Omicron Delta Kappa

Grace K. Wasmer
B. A.
Chi Omega

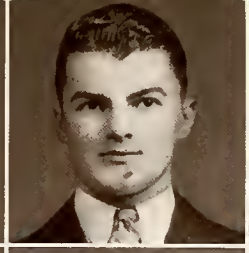

Emily M. Wayman
Com. E.
Alpha Lambda Delta
Beta Gamma Sigma
Pi Chi Epsilon

Raymond H. Weaver
B. A.
Sigmi Chi
Alpha Kappa Kappa

Gertrude M. Weber
B. S.
Delta Zeta

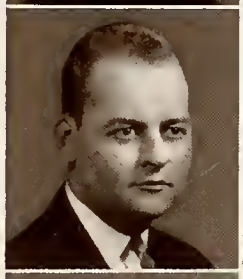
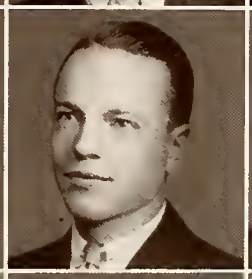
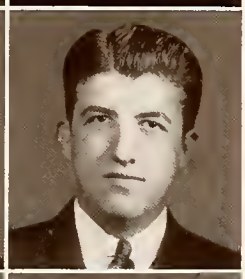

Melvin J. Weber
B. M.
Phi Chi
Pi Kappa Epsilon

Leo E. Weiler, Jr.
Com. E.
Sophos

Norman Weinberg
B. S.
Phi Delta Epsilon

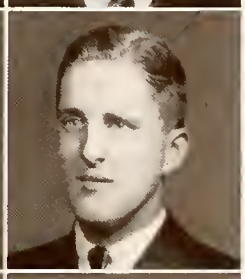

M. R. Weinschelbaum
Cert. in Ch. E.

Ernest W. Weiss
B. M.

Robert T. Welch
Com. E.
Delta Tau Delta

Richard C. Wellman
B. A.

George Welsh
B. A.

Evelyn L. Wenzel
B. A.
Alpha Lambda Delta
Phi Beta Kappa

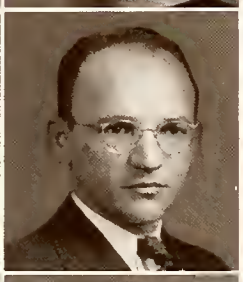

Carla A. Weusthoff
B. A.

M. E. Whistler
B. S.
Kappa Delta
Mortar Board
Sigma Kappa Tau

Robert T. Whitehead
Cert. in Acc't.

Russell F. Wiggers
B. A.
Phi Chi

H. H. Wilkerson, Jr.
B. S.
Lambda Chi Alpha
Sigma Sigma

Craig G. Williams
E. E.

Robert B. Williams
Com. E.
Delta Tau Delta

Margaret Wilson
B. S.
Kappa Kappa Gamma

Ruth A. Wilson
B. S.
Arete

Alfred Wolf
B. A.

Mary E. Wuest
B. A.
Alpha Gamma Delta

Esther J. Yeckel
Cert. in Ch. E.

Paul Flaugher
Com. E.

Charles M. Yost
B. M.
Phi Chi

Donald W. Young
Aero. E.
Tau Beta Pi

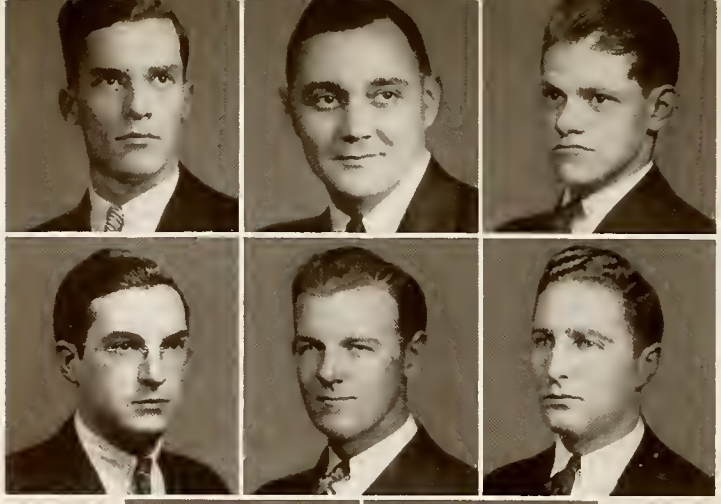

Robert L. Young
LL. B.

Robert Zepf
Cert. in Real Estate

Sidney Zimmerman
LL. B.

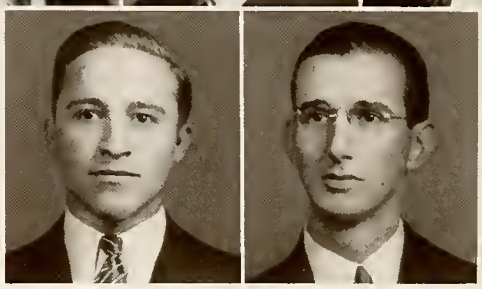

William E. Zins
Aero. E.
Phi Kappa

Norman Zlatin
E. E.

Louise K. Abbihl, B. S.
Adam G. Allen, M. D.
James W. Alley, B. S.
Louise Appel, B. S.
Margaret Armburst, B. E.
W. H. Armstrong, Cert. in Bus. Mgt.
Edward Ash, B. A.
Henry T. Atkins, M. D.
Stanley Axelrod, B. A.
Edgar L. Baird, LL. B.
Virginia Barnum, B. E.
Benjamin Baumzweiger, E. E.
Harold Beayon, M. E.
Walter Beck, LL. B.
Irma Beidenbender, B. A.
Gustav Beiser, B. A.
Mildred Bennett, B. E.
Orion M. Bertram, B. E.
Ruth Betts, B. A.
John Bishop, B. A.
Marjorie Black, B. E.
Charles W. Boeckley, M. D.
Daniel H. Boeh, M. D.
Ellen Bolger, B. E.
Garrett Boone, B. M.
Margaret Boylan, B. E.
Albert Braunstein, M. D.
Rafael P. Bricca, M. D.
Elizabeth Brill, M. D.
John Brink, LL. B.
Frank Brockardt, M. E.
Harold Brooks, B. S.
Kenneth Brown, M. E.
Elmer Bunselmeier, Cert. in Ch. E.
Kathryn Burkart, B. S.
Frank D. Burns, LL. B.
Helen Butcher, B. E.
Stanley Castelli, B. S.
Marion Chapman, B. E.
William J. Ciarniello, B. E.
Eugene L. Cinimo, B. A.
Thomas H. Colling, B. A.
Arthur B. Colvin, M. E.
Elizabeth Corbin, B. A.
Estelle Cork, B. A.
Gilbert Corlett, B. E.
Irene Cowen, B. E.
Irving Crane, B. A.
J. Herbert Cuni, Cert. in Metallurgy
Margaret G. Curtis, B. S.
Clara L. Deasy, B. A.

John Delaney, B. S.
Leonard DeRuiter, Cert. in Acc't.
Edwin P. Drury, M. D.
Robert H. Duffy, B. S.
Jack B. Durst, M. E.
William Eberhardt, LL. B.
John L. Eger, Cert. in Advertising
Robert Englert, B. E.
Harry Ernst, C. E.
Doris M. Evans, B. E.
Donald Ertel, B. S.
Mildred Fagaly, B. S.
William Feldhaus, B. S.
Everette E. Fisher, LL. B.
Marguerite E. Fisher, B. E.
Jean R. Flach, B. A.
Ruby Flax, B. E.
Virginia Foertmeyer, B. E.
Catherine M. Foken, B. S.
Russell Force, C. E.
Mrs. Janet Franklin, B. S.
Abraham Franzblau, B. M.
Andrew Frazer, M. E.
Emery J. Gates, B. A.
Hyman A. Goldberg, B. E.
Adele Lynch Goldstein, LL. B.
Harold K. Goldstein, LL. B.
Joseph H. Gottschlich, Cert. in Acc't
Robert S. Green, B. A.
Constance H. Greer, B. E.
Erich E. Gronbach, C. E.
Linus Haby, B. S.
Ernst Hackney, B. A.
Virginia Hagedorn, B. E.
Gretchen von der Halben, B. E
Harold Hall, B. S.
Catherine Hammitt, B. E.
Miriam Hatton, B. E.
Violet Harrison, B. E.
Robert Heidrick, B. A.
Agnes Helmer, Ch. E.
Roberta Henderson, B. A.
Dorothy Herschede, B. E.
Richard Hertz, B. A.
Mary Hesselbrock, B. E.
Gayle Hexamer, B. E.
Edwin Higgins, B. A.
Bessie Hosen, B. E.
John H. Howard, B. E.
Sidney Isaacs, LL. B.
Henrietta Jansen, B. A.
Albert Jordon, Cert. in Journalism

Wolfgang Kaelter, B. A.
George J. Kaufmann, III, LL. B.
Ruth Kern, B. S.
Albert Kerr, M. E.
Sheppard Klein, LL. B.
Richard F. Kleine, Ch. E.
William H. Klepper, M. E.
Mildred Knoop, B. E.
Charles Kramer, B. M.
Edward Krombach, Jr., Cert. in C. E.
Henry O. Kruse, B. A.
William L. Lambert, LL. B.
Lewey T. Lands, B. S.
Brooks S. Larkin, LL. B.
Bernard Lavine, B. A.
Morris J. Leher, LL. B.
Virginia Leland, B. E.
Thomas LeRoy, B. A.
Dorothy Levensohn, B. A.
Bernadine Lewis, B. A.
Lee Lichtenberg, B. A.
Richard David Lorbach, LL. B.
Edwin Luebering, Ch. E.
Edna Ludeke, B. E.
Herschel Lymon, B. A.
Carroll McBeth, Aero. E.
William B. McCallister, Jr., LL. B.
Rita McCoy, B. E.
Harold McDermott, B. A.
Ann K. McElfresh, B. E.
Hoeard McGlasson. E. E.
Richard McNaughton, Cert. in Gen'l Bus.
Richard B. McQuade, LL. B.
Samuel McTeir, B. A.
Winona Magwood, B. E.
Susie Mastin, B. A.
Ruth Meidig, B. S.
Alfred D. Meitus, B. A.
Edward Metcalfe, Cert. in Acc't.
Helen J. Milligan, B. E.
Eldred Mode, Cert. in Ch. E.
Margaret A. Murphy, B. A.
Winifred A. Neble, B. E.
James Nesterhoff, LL. B.
Paul Nettleton, Aero. E.
Mary Monica Nolan, B. A.
Murr Oettinger, B. A.
James Ogsbury, LL. B.
Verna Papania, B. E.
Elizabeth Peoples, B. E.
Elenora Poirer, B. E.
Helen Puhl, B. E.

Ruth Pushin, B. A.
William Raidt, B. S.
Clinton Retzsch, Cert. in Ch. E.
James Riddle, B. S.
Rosalind Rodgers, B. E.
Kathryn Ronshein, B. S.
Walter Rosenthal, B. A.
Robert A. Ryan, LL. B.
Fred Sarvis, B. A.
Rosalie Schaffner, B. S.
Charles Schenk, Cert. in Acc't.
Stella Schlereth, B. A.
Robert Schmidt, B. A.
Edwin Schnatz, B. E.
Elizabeth Schneider, B. E.
William J. Schneider, B. A.
Helen D. Schroeder, B. S.
Charles Schwahm, LL. B.
Dorothy Schwing, B. S.
Robert Schwing, E. E.
Charles Shear, B. A.
Frances Sherard, B. E.
John Sherman, M. E.
Lillian Sherman, B. E.
Mary F. Shoemaker, B. E.
Doris Simon, B. E.
Betty Jane Slough, B. E.
Jane Sluss, B. S.
Leonard Slutz, LL. B.
Donald A. Spencer, B. E.
Ethel Starcher, B. E.
Joseph Speier, B. M.
Alvin Steinbach, B. S.
Kurt Stern, LL. B.
Leonard Stewart, B. A.
Orison Stieringer, Cert. in Adv.
Benjamin Stites, B. E.
H. Fred Stoffregen, M. E.
Lillian Mae Stout, B. S.
Lottie May Straka, B. A.
Harry Strorhman, B. A.
Omer Stubbs, LL. B.
Thomas H. Stubbs, LL. B.
Ella Sudbrink, B. E.
Edwin Sutton, B. A.
W. Richard Taliaferro, Cert. in Arch.
Robert Teubner, B. A.
James Tewel, M. E.
Isabel Thompson, B. E.
Wilfred N. Tobler, Cert. in Real Estate
Russell Towers, B. A.
Lawrence Trame, B. A.
Frederick Triest, LL. B.
John Veerkamp, Cert. in Architecture
Arthur Wagner, C. E.
Wagner Clifford, LL. B.
Herbert Walsh, LL. B.
Merle Welch, B. A.
Mary Charlessa Wetzel, B. E.
Robert S. Willis, B. A.
Evelyn Winkler, B. E.
Marjorie Wolfe, B. S.
Jack Wood, Cert. in Business Mgt.
Carl Wyler, B. M.
Ralph Yeager, B. E.

Advertising Section

Printed by THE BOHNETT COMPANY

ISAAC KEILSON, President ALEX SCHWARTZ, Vice President DAN KEILSON, Secretary-Treasurer

THE KEILSON CIGAR COMPANY

DISTRIBUTORS OF

CIGARS, CIGARETTES

CANDIES and SUNDRIES

321-327 EAST SEVENTH STREET » CINCINNATI, OHIO

•

DAYTON TOBACCO BRANCH...12 SO. ST. CLAIR STREET...DAYTON, OHIO

CINCINNATI'S SOCIAL CENTER

The gay Pavillon Caprice is young Cincinnati's favorite gathering place. And no wonder! You'll find the most famous dance orchestras . . . the smartest entertainment . . . and the finest cuisine in town at the Netherland Plaza—plus a price policy to please your pocket!

OTHER NETHERLAND PLAZA RESTAURANTS

• RESTAURANT CONTINENTALE • FRONTIER ROOM • COCKTAIL TERRACE
• COFFEE SHOP • MIRROR BAR • PAVILLON BAR

NETHERLAND PLAZA

Max Schulman, Manager 800 rooms . . . . minimum rate $3
National Hotel Management Company, Inc. *Ralph Hitz*, President

TRUSSES - BRACES - SUPPORTS - ULTRA-VIOLET RAY LAMPS - EXERCISERS - REDUCERS - STIMULATORS
GAUZE - COTTON - CELLUCOTTON - ELASTIC STOCKINGS AND BANDAGES - CHEMICAL AND SCIENTIFIC APPARATUS - SURGICAL INSTRUMENTS AND SUPPLIES

"Hospital Quality"

Health and Sick-Room Supplies

Cost no more than others

AT

WOCHER'S

We are in business for Your Health

29-31 WEST SIXTH STREET CINCINNATI, OHIO

MANUFACTURERS OF HIGH-GRADE SURGICAL EQUIPMENT

classy!!!

"Classy" students, either in intellect or good looks, find it an excellent aid in either respect to include in their daily diet pure, delicious

French-Bauer Ice Cream

•

FRENCH-BAUER
INCORPORATED

Thoughts of Spring
bring thoughts of

ICE CREAM

JADED APPETITES . . . . . "Spring fever-ish" palates . . . . . spring quickly back to energy when you serve Nature's most delicious food-dessert.

PURE FRUITS blended with rich milk and cream and tantalizing ingredients produce the dish which appeals instantly to young and old.

NO DESSERT can take the place of Ice Cream at meals, 'tween meals or after meals.

To get the greatest enjoyment out of Ice Cream, use FRECHTLING'S SEALTEST Ice Cream—made in a model plant, and every ingredient thoroughly controlled by constant laboratory protection.

•

FRECHTLING'S

SEALTEST ICE CREAM

COLLEGIATE

CAP AND GOWN CO.

COLUMBUS, OHIO

•

Manufacturing and Renting of

Academic Apparel

The New Commons in the New Students' Union says: "Au Revoir but not Goodbye to the Seniors. You all *must* come back and enjoy meals in our new surroundings." . . . .

for Candy

J. F. POETKER and SON

WHOLESALE CONFECTIONERS

•

Phone: PArkway 5359 1629-31 Vine Street

PURE DRUGS . . . PROFESSIONAL PHARMACISTS

Stier's Pharmacy

CLIFTON and LUDLOW

DISTRIBUTORS
E. R. SQUIBB & SONS . . . ABBOTT LABORATORIES

COSMETICS
Yardley, Dubarry, Lentheric,
Max Factor, Helena Rubenstein

Take a post-graduate course
in FUN at

Coney Island

AMERICA'S FINEST AMUSEMENT PARK

The swimming's fine . . . The dinner's delicious
No finer place to dance

AVon 5137

Texaco - Clifton
Service Station

GREASING - WASHING - TIRES - BATTERIES
CARS CALLED FOR AND DELIVERED
Clifton and Terrace Ave.

Bob Westerman, Prop. CINCINNATI, OHIO

CLARENCE L. LAVERY LEE HALLERMAN
ETHAN ALLEN BOYD B. CHAMBERS

Phone: CHerry 4768

The Cincinnati Athletic Goods Co., Inc.

641 MAIN STREET CINCINNATI, O.

Phone: CHerry 6240 130-32 East 6th Street

BOLLES BRENDAMOUR CO.

Cincinnati's Greatest Sport and
Athletic Goods Store

Featuring
EVERYTHING FOR EVERY SPORT

Compliments of

L. C. W.

PHONE AVon 5334-W

BILL HENRY

ORCHESTRA

CINCINNATI, OHIO

LANCE'S STUDENT
SUPPLY SHOP

•

GREETING CARDS MAGAZINES CANDIES
LENDING LIBRARY SCHOOL SUPPLIES
DRAWING MATERIALS

Your PHOTOGRAPHER

THE ESSENCE OF ACHIEVEMENT
is shown in our
Portraits
Photographic Illustrations
Scenics — Groups

415 Race Street
Cincinnati, Ohio

W. CARSON WEBB

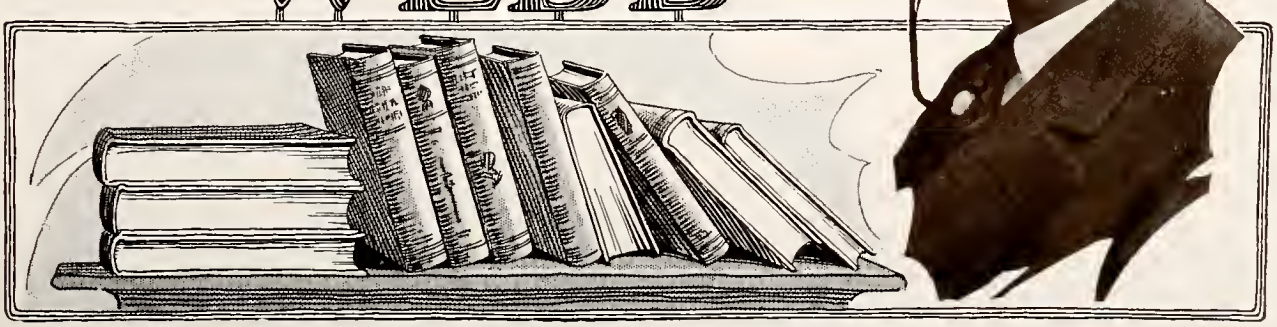

The Hub of Activity

Wherever you go, whatever you do, you see the telephone in the center of things, day and night. Without it, business and social activity would slow down to a walk. Imagine a community without the fire and police protection the telephone provides. What suffering and inconvenience would follow a sudden end to this quick contact with doctors, druggists, merchants and service institutions!

Your telephone, constant in serving, carries on.

•

THE CINCINNATI and SUBURBAN BELL TELEPHONE COMPANY

It's a Big Year for *ALL* of Us

. . . Of course, anyone who graduates this year isn't going to have much trouble telling his grandchildren what great event distinguished 1937.

. . . We've quite a few things, ourselves, to mark the year, what with the flood, being a 100 years old, and all this construction and improvement program.

THE CINCINNATI GAS AND ELECTRIC COMPANY

Engraving

by

Charlotte Engraving Company

CHARLOTTE NORTH CAROLINA

INDEX

A — Page

Acacia - 221
Advertisements - 262-270
Alpha Alpha Pi - 185
Alphi Chi Omega - 221
Alpha Chi Sigma - 176
Alpha Delta Pi - 233
Alpha Delta Theta - 223
Alpha Gamma Delta - 224
Alpha Kappa Psi - 184
Alpha Omicron Pi - 229
Alpha Tau Omega - 207
American Commons Club - 211
American Institute of Chemical Engineers - 182
American Institute of Civil Engineers - 181
American Institute of Electrical Engineers - 183
American Society of Mechanical Engineers - 180
Applied Arts Tribunal - 44
Arete - 175
Athletic Coaches - 73
Athletics, Men - 71
Athletics, Women - 105

B

Band - 189
Baseball, Men - 91
Baseball, Women - 108
Basket Ball, Men - 85
Basket Ball, Women - 108
Beta Gamma Sigma - 160
Beta Kappa - 208
Beta Theta Pi - 197
Board of Directors - 15
Boatride - 146
Buckley, Catherine - 34

C

Cadet Officers' Ball - 145
Candid Shots - 113
Chi Delta Phi - 165
Chi Omega - 217
Cincinnatian - 52-53
Cincinnati News Record - 54-55
Class Officers - 46-47
Co-ep Club - 171
Co-op Club - 170
Co-op Engineer - 56

D — Page

Debate Council - 186
Dedication - 8-9
Delta Delta Delta - 214
Delta Phi Epsilon - 227
Delta Tau Delta - 199
Delta Zeta - 219
Drufner, Vincent H. - 25
Dyer, Elizabeth - 33
Engineering Building - 20
Engineering Tribunal - 45
Eta Kappa Nu - 178
Evening School - 24

F

Faculty - 10
Fencing - 101
Ferson, Merton L. - 29
Football - 72
Foreword - 7
Fraternities - 191-234
Fraternity Presidents' Council - 194
Friedlander, Alfred - 30

G

Glee Club - 177
Guidon - 164

H

Household Administration Club - 174
Hubert, Merton - 22

I

Ingle, Katherine D. - 18
Iota Chi Epsilon - 203

J

Junior Advisers - 174
Junior League of Women Voters - 200
Junior Prom - 140

K

Kappa Alpha Theta - 216
Kappa Delta - 215
Kappa Kappa Gamma - 218
Kappa Delta Pi - 168
Kindergarten Students' Club - 187

INDEX

L — Page

Lambda Chi Alpha - 201
Laurence, Daniel - 17
Law College - 28
Lit - 165

M

McMicken - 23
Medical College - 31
Men's Senate - 43
Military Department - 129
Military Ball - 144
More, Louis T. - 35
Mortar Board - 153
Mummers' Guild - 62

N

Nite Life - 137

O

Omicron Delta Kappa - 154
Orchestra - 188
Organizations - 149

P

Pan-Hellenic Association - 213
Pechstein, L. A. - 26
Pershing Rifles - 167
Phi Beta Delta - 198
Phi Beta Kappa - 158
Phi Eta Sigma - 159
Phi Kappa - 209
Pi Chi Epsilon - 164
Pi Kappa Alpha - 200
Pi Lambda Sigma - 232
Pi Tau Sigma - 156
Pi Theta - 168
Poem by Basement Joe - 212
Postle, Arthur - 19
Publications - 49-57

R

Rifle Team - 101

S

Scabbard and Blade - 165
Scarab - 169

S — Page

Scenics - 10
Schneider, Herman - 21
Seniors - 235-261
Sigma Alpha Epsilon - 196
Sigma Alpha Mu - 202
Sigma Chi - 195
Sigma Delta Tau - 225
Sigma Kappa Tau - 169
Sigma Sigma - 152
Sigma Tau Phi - 205
Sophos - 155
Interfraternity Dance - 143
Student Council - 40
Student Council Dance - 142
Swimming, Men - 100
Swimming, Women - 109

T

Tau Beta Pi - 157
Teachers' College - 27
Tennis - 100
Theatre - 59
Theta Phi Alpha - 220
Track Team - 95-97
Triangle - 206
Trianon - 230

U

Ulex - 161

V

Varsity Vanities - 64
Vigilance - 178

W

Walters, Raymond - 14
Wig-Wag - 179
Women's Athletics - 105

Y

Y. M. C. A. - 173
Y. Tea Dances - 147
Y. W. C. A. - 172

Z
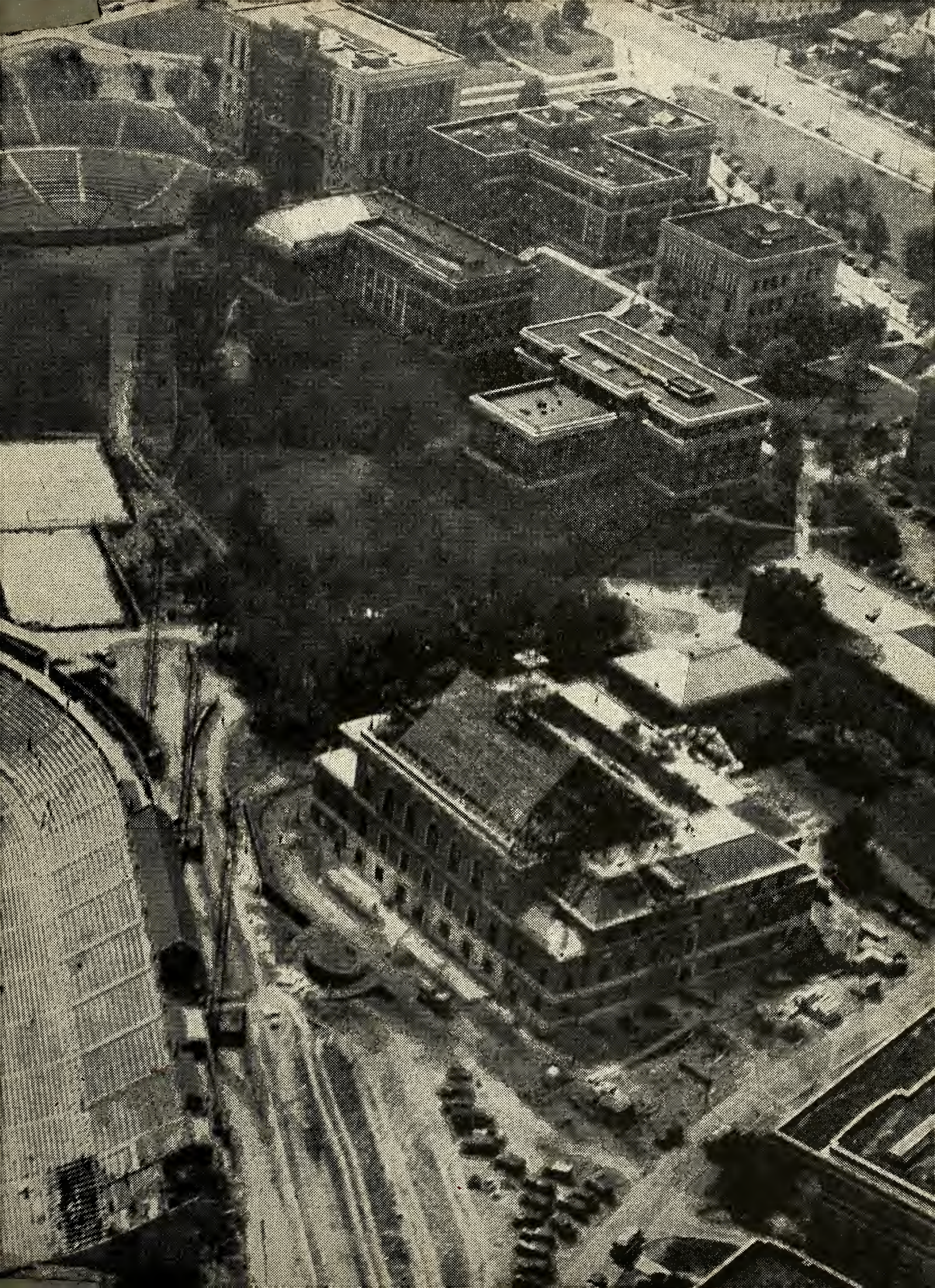
Zeta Tau Alpha - 222